

---

# **Introduction to Oracle: SQL and PL/SQL**

**Student Guide • Volume 2**

---

41010GC13  
Production 1.3  
July 1999  
M08945

**ORACLE®**

## **Authors**

Neena Kochhar  
Ellen Gravina  
Priya Nathan

## **Technical Contributors and Reviewers**

Claire Bennet  
Christa Miethaner  
Tony Hickman  
Sherin Nassa  
Nancy Greenberg  
Hazel Russell  
Kenneth Goetz  
Piet van Zon  
Ulrike Dietrich  
Helen Robertson  
Thomas Nguyen  
Lisa Jansson  
Kuljit Jassar

## **Publisher**

Jerry Brosnan

**Copyright © Oracle Corporation, 1998, 1999. All rights reserved.**

This documentation contains proprietary information of Oracle Corporation. It is provided under a license agreement containing restrictions on use and disclosure and is also protected by copyright law. Reverse engineering of the software is prohibited. If this documentation is delivered to a U.S. Government Agency of the Department of Defense, then it is delivered with Restricted Rights and the following legend is applicable:

### **Restricted Rights Legend**

Use, duplication or disclosure by the Government is subject to restrictions for commercial computer software and shall be deemed to be Restricted Rights software under Federal law, as set forth in subparagraph (c)(1)(ii) of DFARS 252.227-7013, Rights in Technical Data and Computer Software (October 1988).

This material or any portion of it may not be copied in any form or by any means without the express prior written permission of Oracle Corporation. Any other copying is a violation of copyright law and may result in civil and/or criminal penalties.

If this documentation is delivered to a U.S. Government Agency not within the Department of Defense, then it is delivered with "Restricted Rights," as defined in FAR 52.227-14, Rights in Data-General, including Alternate III (June 1987).

The information in this document is subject to change without notice. If you find any problems in the documentation, please report them in writing to Education Products, Oracle Corporation, 500 Oracle Parkway, Box SB-6, Redwood Shores, CA 94065. Oracle Corporation does not warrant that this document is error-free.

Oracle and all references to Oracle products are trademarks or registered trademarks of Oracle Corporation.

All other products or company names are used for identification purposes only, and may be trademarks of their respective owners.

# Contents

## Preface

## Curriculum Map

### Introduction

Objectives	I-2
System Development Life Cycle	I-3
Data Storage on Different Media	I-5
Relational Database Concept	I-6
Definition of Relational Database	I-7
Data Models	I-8
Entity Relationship Model	I-9
Entity Relationship Modeling Conventions	I-10
Relational Database Terminology	I-12
Relating Multiple Tables	I-13
Relational Database Properties	I-14
Communicating with a RDBMS Using SQL	I-15
Relational Database Management System	I-16
Oracle8: Object Relational Database Management System	I-17
Oracle8i: Internet Platform Database for Internet Computing Features	I-18
Oracle Internet Platform	I-19
SQL Statements	I-20
About PL/SQL	I-21
PL/SQL Environment	I-22
Tables Used in the Course	I-23
Summary	I-24

### 1 Writing Basic SQL Statements

Objectives	1-2
Capabilities of SQL SELECT Statements	1-3
Basic SELECT Statement	1-4
Writing SQL Statements	1-5
Selecting All Columns	1-6
Selecting Specific Columns	1-7
Column Heading Defaults	1-8
Arithmetic Expressions	1-9

Using Arithmetic Operators	1-10
Operator Precedence	1-11
Using Parentheses	1-13
Defining a Null Value	1-14
Null Values in Arithmetic Expressions	1-15
Defining a Column Alias	1-16
Using Column Aliases	1-17
Concatenation Operator	1-18
Using the Concatenation Operator	1-19
Literal Character Strings	1-20
Using Literal Character Strings	1-21
Duplicate Rows	1-22
Eliminating Duplicate Rows	1-23
SQL and SQL*Plus Interaction	1-24
SQL Statements Versus SQL*Plus Commands	1-25
Overview of SQL*Plus	1-26
Logging In to SQL*Plus	1-27
Displaying Table Structure	1-28
SQL*Plus Editing Commands	1-30
SQL*Plus File Commands	1-32
Summary	1-33
Practice Overview	1-34

## **2 Restricting and Sorting Data**

Objectives	2-2
Limiting Rows Using a Selection	2-3
Limiting Rows Selected	2-4
Using the WHERE Clause	2-5
Character Strings and Dates	2-6
Comparison Operators	2-7
Using the Comparison Operators	2-8
Other Comparison Operators	2-9
Using the BETWEEN Operator	2-10
Using the IN Operator	2-11
Using the LIKE Operator	2-12
Using the IS NULL Operator	2-14
Logical Operators	2-15
Using the AND Operator	2-16
Using the OR Operator	2-17

- Using the NOT Operator 2-18
- Rules of Precedence 2-19
- ORDER BY Clause 2-22
- Sorting in Descending Order 2-23
- Sorting by Column Alias 2-24
- Sorting by Multiple Columns 2-25
- Summary 2-26
- Practice Overview 2-27

### **3 Single-Row Functions**

- Objectives 3-2
- SQL Functions 3-3
  - Two Types of SQL Functions 3-4
  - Single-Row Functions 3-5
  - Character Functions 3-7
  - Case Conversion Functions 3-9
  - Using Case Conversion Functions 3-10
  - Character Manipulation Functions 3-11
  - Using the Character Manipulation Functions 3-12
  - Number Functions 3-13
  - Using the ROUND Function 3-14
  - Using the TRUNC Function 3-15
  - Using the MOD Function 3-16
  - Working with Dates 3-17
  - Arithmetic with Dates 3-18
  - Using Arithmetic Operators with Dates 3-19
  - Date Functions 3-20
  - Using Date Functions 3-21
  - Conversion Functions 3-23
  - Implicit Datatype Conversion 3-24
  - Explicit Datatype Conversion 3-26
  - TO\_CHAR Function with Dates 3-29
  - Elements of Date Format Model 3-30
  - Using TO\_CHAR Function with Dates 3-32
  - TO\_CHAR Function with Numbers 3-33
  - Using TO\_CHAR Function with Numbers 3-34
  - TO\_NUMBER and TO\_DATE Functions 3-35
  - RR Date Format 3-36
  - NVL Function 3-37

Using the NVL Function 3-38  
DECODE Function 3-39  
Using the DECODE Function 3-40  
Nesting Functions 3-42  
Summary 3-44  
Practice Overview 3-45

#### **4 Displaying Data from Multiple Tables**

Objectives 4-2  
Obtaining Data from Multiple Tables 4-3  
What Is a Join? 4-4  
Cartesian Product 4-5  
Generating a Cartesian Product 4-6  
Types of Joins 4-7  
What Is an Equijoin? 4-8  
Retrieving Records with Equijoins 4-9  
Qualifying Ambiguous Column Names 4-10  
Additional Search Conditions Using the AND Operator 4-11  
Using Table Aliases 4-12  
Joining More Than Two Tables 4-13  
Non-Equijoins 4-14  
Retrieving Records with Non-Equijoins 4-15  
Outer Joins 4-16  
Using Outer Joins 4-18  
Self Joins 4-19  
Joining a Table to Itself 4-20  
Summary 4-21  
Practice Overview 4-22

#### **5 Aggregating Data Using Group Functions**

Objectives 5-2  
What Are Group Functions? 5-3  
Types of Group Functions 5-4  
Using Group Functions 5-5  
Using AVG and SUM Functions 5-6  
Using MIN and MAX Functions 5-7  
Using the COUNT Function 5-8

- Group Functions and Null Values 5-10
- Using the NVL Function with Group Functions 5-11
- Creating Groups of Data 5-12
- Creating Groups of Data: GROUP BY Clause 5-13
- Using the GROUP BY Clause 5-14
- Grouping by More Than One Column 5-16
- Using the GROUP BY Clause on Multiple Columns 5-17
- Illegal Queries Using Group Functions 5-18
- Excluding Group Results 5-20
- Excluding Group Results: HAVING Clause 5-21
- Using the HAVING Clause 5-22
- Nesting Group Functions 5-24
- Summary 5-25
- Practice Overview 5-26

## **6 Subqueries**

- Objectives 6-2
- Using a Subquery to Solve a Problem 6-3
- Subqueries 6-4
- Using a Subquery 6-5
- Guidelines for Using Subqueries 6-6
- Types of Subqueries 6-7
- Single-Row Subqueries 6-8
- Executing Single-Row Subqueries 6-9
- Using Group Functions in a Subquery 6-10
- HAVING Clause with Subqueries 6-11
- What Is Wrong with This Statement? 6-12
- Will This Statement Work? 6-13
- Multiple-Row Subqueries 6-14
- Using ANY Operator in Multiple-Row Subqueries 6-15
- Using ALL Operator in Multiple-Row Subqueries 6-16
- Summary 6-17
- Practice Overview 6-18

## **7 Multiple-Column Subqueries**

- Objectives 7-2
- Multiple-Column Subqueries 7-3
- Using Multiple-Column Subqueries 7-4

- Column Comparisons 7-6
- Nonpairwise Comparison Subquery 7-7
- Nonpairwise Subquery 7-8
- Null Values in a Subquery 7-9
- Using a Subquery in the FROM Clause 7-10
- Summary 7-11
- Practice Overview 7-12

## **8 Producing Readable Output with SQL\*Plus**

- Objectives 8-2
- Interactive Reports 8-3
- Substitution Variables 8-4
- Using the & Substitution Variable 8-5
- Using the SET VERIFY Command 8-6
- Character and Date Values with Substitution Variables 8-7
- Specifying Column Names, Expressions, and Text at Runtime 8-8
- Using the && Substitution Variable 8-10
- Defining User Variables 8-11
- The ACCEPT Command 8-12
- Using the ACCEPT Command 8-13
- DEFINE and UNDEFINE Commands 8-14
- Using the DEFINE Command 8-15
- Customizing the SQL\*Plus Environment 8-16
- SET Command Variables 8-17
- Saving Customizations in the `login.sql` File 8-18
- SQL\*Plus Format Commands 8-19
- The COLUMN Command 8-20
- Using the COLUMN Command 8-21
- COLUMN Format Models 8-22
- Using the BREAK Command 8-23
- Using the TTITLE and BTITLE Commands 8-24
- Creating a Script File to Run a Report 8-25
- Sample Report 8-27
- Summary 8-28
- Practice Overview 8-29

## **9 Manipulating Data**

- Objectives 9-2
- Data Manipulation Language 9-3



Adding a New Row to a Table	9-4
The INSERT Statement	9-5
Inserting New Rows	9-6
Inserting Rows with Null Values	9-7
Inserting Special Values	9-8
Inserting Specific Date Values	9-9
Inserting Values by Using Substitution Variables	9-10
Creating a Script with Customized Prompts	9-11
Copying Rows from Another Table	9-12
Changing Data in a Table	9-13
The UPDATE Statement	9-14
Updating Rows in a Table	9-15
Updating with Multiple-Column Subquery	9-16
Updating Rows Based on Another Table	9-17
Updating Rows: Integrity Constraint Error	9-18
Removing a Row from a Table	9-19
The DELETE Statement	9-20
Deleting Rows from a Table	9-21
Deleting Rows Based on Another Table	9-22
Deleting Rows: Integrity Constraint Error	9-23
Database Transactions	9-24
Advantages of COMMIT and ROLLBACK Statements	9-26
Controlling Transactions	9-27
Implicit Transaction Processing	9-28
State of the Data Before COMMIT or ROLLBACK	9-29
State of the Data After COMMIT	9-30
Committing Data	9-31
State of the Data After ROLLBACK	9-32
Rolling Back Changes to a Marker	9-33
Statement-Level Rollback	9-34
Read Consistency	9-35
Implementation of Read Consistency	9-36
Locking	9-37
Summary	9-38
Practice Overview	9-39

## **10 Creating and Managing Tables**

Objectives	10-2
Database Objects	10-3

- Naming Conventions 10-4
- The CREATE TABLE Statement 10-5
- Referencing Another User's Tables 10-6
- The DEFAULT Option 10-7
- Creating Tables 10-8
- Tables in the Oracle Database 10-9
- Querying the Data Dictionary 10-10
- Datatypes 10-11
- Creating a Table by Using a Subquery 10-13
- The ALTER TABLE Statement 10-15
- Adding a Column 10-16
- Modifying a Column 10-18
- Dropping a Column 10-19
- SET UNUSED Option 10-20
- Dropping a Table 10-21
- Changing the Name of an Object 10-22
- Truncating a Table 10-23
- Adding Comments to a Table 10-24
- Summary 10-25
- Practice Overview 10-26

## **11 Including Constraints**

- Objectives 11-2
- What Are Constraints? 11-3
- Constraint Guidelines 11-4
- Defining Constraints 11-5
- The NOT NULL Constraint 11-7
- The UNIQUE KEY Constraint 11-9
- The PRIMARY KEY Constraint 11-11
- The FOREIGN KEY Constraint 11-13
- FOREIGN KEY Constraint Keywords 11-15
- The CHECK Constraint 11-16
- Adding a Constraint 11-17
- Dropping a Constraint 11-19
- Disabling Constraints 11-20
- Enabling Constraints 11-21
- Cascading Constraints 11-22
- Viewing Constraints 11-24
- Viewing the Columns Associated with Constraints 11-25
- Summary 11-26
- Practice Overview 11-27

## **12 Creating Views**

- Objectives 12-2
- Database Objects 12-4
- What Is a View? 12-5
- Why Use Views? 12-6
- Simple Views and Complex Views 12-7
- Creating a View 12-8
- Retrieving Data from a View 12-11
- Querying a View 12-12
- Modifying a View 12-13
- Creating a Complex View 12-14
- Rules for Performing DML Operations on a View 12-15
- Using the WITH CHECK OPTION Clause 12-17
- Denying DML Operations 12-18
- Removing a View 12-19
- Inline Views 12-20
- “Top-N” Analysis 12-21
- Performing “Top-N” Analysis 12-22
- Example of “Top-N” Analysis 12-23
- Summary 12-24
- Practice Overview 12-26

## **13 Other Database Objects**

- Objectives 13-2
- Database Objects 13-3
- What Is a Sequence? 13-4
- The CREATE SEQUENCE Statement 13-5
- Creating a Sequence 13-6
- Confirming Sequences 13-7
- NEXTVAL and CURRVAL Pseudocolumns 13-8
- Using a Sequence 13-10
- Modifying a Sequence 13-12
- Guidelines for Modifying a Sequence 13-13
- Removing a Sequence 13-14
- What Is an Index? 13-15
- How Are Indexes Created? 13-16
- Creating an Index 13-17
- When to Create an Index 13-18
- When Not to Create an Index 13-19
- Confirming Indexes 13-20
- Function-Based Indexes 13-21

- Removing an Index 13-22
- Synonyms 13-23
- Creating and Removing Synonyms 13-24
- Summary 13-25
- Practice Overview 13-26

## **14 Controlling User Access**

- Objectives 14-2
- Controlling User Access 14-3
- Privileges 14-4
- System Privileges 14-5
- Creating Users 14-6
- User System Privileges 14-7
- Granting System Privileges 14-8
- What Is a Role? 14-9
- Creating and Granting Privileges to a Role 14-10
- Changing Your Password 14-11
- Object Privileges 14-12
- Granting Object Privileges 14-14
- Using WITH GRANT OPTION and PUBLIC Keywords 14-15
- Confirming Privileges Granted 14-16
- How to Revoke Object Privileges 14-17
- Revoking Object Privileges 14-18
- Summary 14-19
- Practice Overview 14-20

## **15 SQL Workshop**

- Workshop Overview 15-2

## **16 Declaring Variables**

- Objectives 16-2
- About PL/SQL 16-3
- Benefits of PL/SQL 16-4
- PL/SQL Block Structure 16-6
- Block Types 16-8
- Program Constructs 16-9
- Use of Variables 16-11
- Handling Variables in PL/SQL 16-12
- Types of Variables 16-13
- Declaring PL/SQL Variables 16-16
- Naming Rules 16-18
- Assigning Values to Variables 16-19

Variable Initialization and Keywords	16-20
Scalar Datatypes	16-21
Base Scalar Datatypes	16-22
Scalar Variable Declarations	16-24
The %TYPE Attribute	16-25
Declaring Variables with the %TYPE Attribute	16-26
Declaring Boolean Variables	16-27
PL/SQL Record Structure	16-28
LOB Datatype Variables	16-29
Bind Variables	16-31
Referencing Non-PL/SQL Variables	16-32
DBMS_OUTPUT.PUT_LINE	16-33
Summary	16-34
Practice Overview	16-36

## **17 Writing Executable Statements**

Objectives	17-2
PL/SQL Block Syntax and Guidelines	17-3
Commenting Code	17-6
SQL Functions in PL/SQL	17-7
PL/SQL Functions	17-8
Datatype Conversion	17-9
Nested Blocks and Variable Scope	17-11
Operators in PL/SQL	17-14
Using Bind Variables	17-16
Programming Guidelines	17-17
Code Naming Conventions	17-18
Indenting Code	17-19
Determining Variable Scope	17-20
Summary	17-21
Practice Overview	17-22

## **18 Interacting with the Oracle Server**

Objectives	18-2
SQL Statements in PL/SQL	18-3
SELECT Statements in PL/SQL	18-4
Retrieving Data in PL/SQL	18-6
Manipulating Data Using PL/SQL	18-8
Inserting Data	18-9
Updating Data	18-10
Deleting Data	18-11
Naming Conventions	18-12

COMMIT and ROLLBACK Statements 18-14  
SQL Cursor 18-15  
SQL Cursor Attributes 18-16  
Summary 18-18  
Practice Overview 18-20

## **19 Writing Control Structures**

Objectives 19-2  
Controlling PL/SQL Flow of Execution 19-3  
IF Statements 19-4  
Simple IF Statements 19-5  
IF-THEN-ELSE Statement Execution Flow 19-6  
IF-THEN-ELSE Statements 19-7  
IF-THEN-ELSIF Statement Execution Flow 19-8  
IF-THEN-ELSIF Statements 19-9  
Building Logical Conditions 19-10  
Logic Tables 19-11  
Boolean Conditions 19-12  
Iterative Control: LOOP Statements 19-13  
Basic Loop 19-14  
FOR Loop 19-16  
WHILE Loop 19-19  
Nested Loops and Labels 19-21  
Summary 19-23  
Practice Overview 19-24

## **20 Working with Composite Datatypes**

Objectives 20-2  
Composite Datatypes 20-3  
PL/SQL Records 20-4  
Creating a PL/SQL Record 20-5  
PL/SQL Record Structure 20-7  
The %ROWTYPE Attribute 20-8  
Advantages of Using %ROWTYPE 20-9  
The %ROWTYPE Attribute 20-10  
PL/SQL Tables 20-11  
Creating a PL/SQL Table 20-12  
PL/SQL Table Structure 20-13  
Creating a PL/SQL Table 20-14

Using PL/SQL Table Methods 20-15  
PL/SQL Table of Records 20-16  
Example of PL/SQL Table of Records 20-17  
Summary 20-18  
Practice Overview 20-19

## **21 Writing Explicit Cursors**

Objectives 21-2  
About Cursors 21-3  
Explicit Cursor Functions 21-4  
Controlling Explicit Cursors 21-5  
Declaring the Cursor 21-7  
Opening the Cursor 21-9  
Fetching Data from the Cursor 21-10  
Closing the Cursor 21-12  
Explicit Cursor Attributes 21-13  
Controlling Multiple Fetches 21-14  
The %ISOPEN Attribute 21-15  
The %NOTFOUND and %ROWCOUNT Attributes 21-16  
Cursors and Records 21-17  
Cursor FOR Loops 21-18  
Cursor FOR Loops Using Subqueries 21-20  
Summary 21-21  
Practice Overview 21-23

## **22 Advanced Explicit Cursor Concepts**

Objectives 22-2  
Cursors with Parameters 22-3  
The FOR UPDATE Clause 22-5  
The WHERE CURRENT OF Clause 22-7  
Cursors with Subqueries 22-9  
Summary 22-10  
Practice Overview 22-11

## **23 Handling Exceptions**

Objectives 23-2  
Handling Exceptions with PL/SQL 23-3  
Handling Exceptions 23-4  
Exception Types 23-5  
Trapping Exceptions 23-6

Trapping Exceptions Guidelines	23-7
Trapping Predefined Oracle Server Errors	23-8
Predefined Exception	23-10
Trapping Non-Predefined Oracle Server Errors	23-11
Non-Predefined Error	23-12
Functions for Trapping Exceptions	23-13
Trapping User-Defined Exceptions	23-15
User-Defined Exception	23-16
Calling Environments	23-17
Propagating Exceptions	23-18
RAISE_APPLICATION_ERROR Procedure	23-19
Summary	23-21
Practice Overview	23-22

## **A Practice Solutions**

## **B Table Descriptions and Data**

## **Index**



# 14

## Controlling User Access

# Objectives

**After completing this lesson, you should be able to do the following:**

- **Create users**
- **Create roles to ease setup and maintenance of the security model**
- **Use the GRANT and REVOKE statements to grant and revoke object privileges**

## Lesson Aim

In this lesson, you will learn how to control database access to specific objects and add new users with different levels of access privileges.

# Controlling User Access

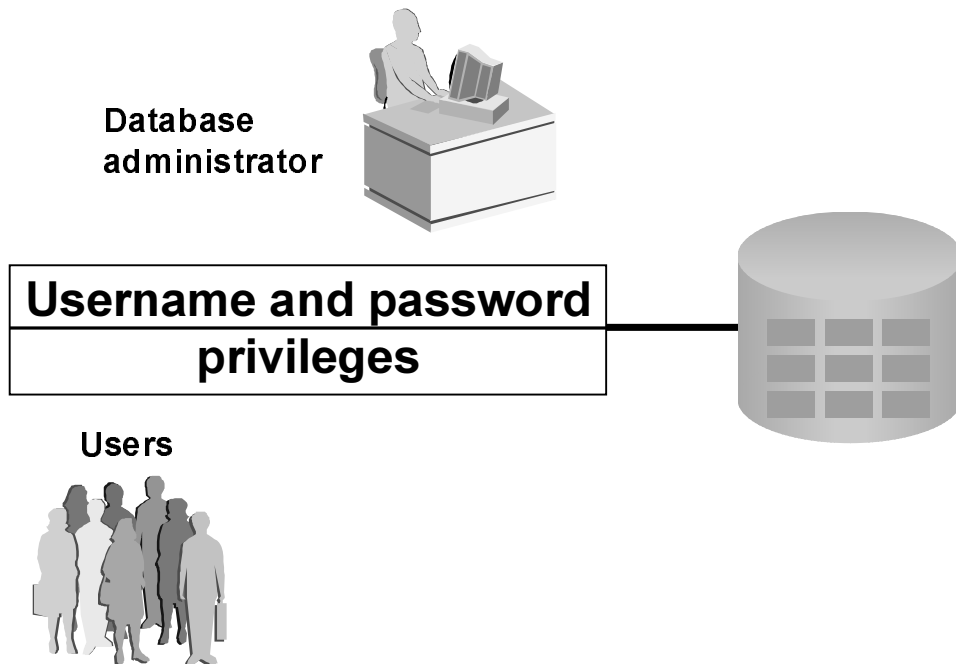

14-3

Copyright © Oracle Corporation, 1999. All rights reserved.

ORACLE®

## Controlling User Access

In a multiple-user environment, you want to maintain security of the database access and use. With Oracle Server database security, you can do the following:

- Control database access
- Give access to specific objects in the database
- Confirm given and received *privileges* with the Oracle data dictionary
- Create synonyms for database objects

Database security can be classified into two categories: system security and data security. System security covers access and use of the database at the system level, such as username and password, disk space allocated to users, and system operations allowed by the user. Database security covers access and use of the database objects and the actions that those users can have on the objects.

# Privileges

- **Database security:**
  - **System security**
  - **Data security**
- **System privileges: Gain access to the database**
- **Object privileges: Manipulate the content of the database objects**
- **Schema: Collection of objects, such as tables, views, and sequences**

## Privileges

Privileges are the right to execute particular SQL statements. The database administrator is a high-level user with the ability to grant users access to the database and its objects. The users require *system privileges* to gain access to the database and *object privileges* to manipulate the content of the objects in the database. Users can also be given the privilege to grant additional privileges to other users or to *roles*, which are named groups of related privileges.

## Schema

A *schema* is a collection of objects, such as tables, views, and sequences. The schema is owned by a database user and has the same name as that user.

For more information, see *Oracle Server Application Developer's Guide*, Release 8, "Establishing a Security Policy" section, and *Oracle Server Concepts Manual*, Release 8, "Database Security" topic.

# System Privileges

- **More than 80 privileges are available.**
- **The DBA has high-level system privileges:**
  - **Create new users**
  - **Remove users**
  - **Remove tables**
  - **Back up tables**

## System Privileges

More than 80 system privileges are available for users and roles. System privileges typically are provided by the database administrator.

### Typical DBA Privileges

System Privilege	Operations Authorized
CREATE USER	Allows grantee to create other Oracle users (a privilege required for a DBA role)
DROP USER	Drops another user
DROP ANY TABLE	Drops a table in any schema
BACKUP ANY TABLE	Backs up any table in any schema with the export utility

# Creating Users

**The DBA creates users by using the CREATE USER statement.**

```
CREATE      USER user
IDENTIFIED BY password;
```

```
SQL> CREATE      USER  scott
      2 IDENTIFIED BY  tiger;
User created.
```

## Creating a User

The DBA creates the user by executing the CREATE USER statement. The user does not have any privileges at this point. The DBA can then grant a number of privileges to that user. These privileges determine what the user can do at the database level.

The slide gives the abridged syntax for creating a user.

In the syntax:

*user* is the name of the user to be created

*password* specifies that the user must log in with this password

For more information, see *Oracle Server SQL Reference*, Release 8, “GRANT” (System Privileges and Roles) and “CREATE USER.”

# User System Privileges

- Once a user is created, the DBA can grant specific system privileges to a user.

```
GRANT privilege [, privilege...]  
TO user [, user...];
```

- An application developer may have the following system privileges:
  - CREATE SESSION
  - CREATE TABLE
  - CREATE SEQUENCE
  - CREATE VIEW
  - CREATE PROCEDURE

14-7

Copyright © Oracle Corporation, 1999. All rights reserved.

ORACLE®

## Typical User Privileges

Now that the DBA has created a user, the DBA can assign privileges to that user.

System Privilege	Operations Authorized
CREATE SESSION	Connect to the database
CREATE TABLE	Create tables in the user's schema
CREATE SEQUENCE	Create a sequence in the user's schema
CREATE VIEW	Create a view in the user's schema
CREATE PROCEDURE	Create a stored procedure, function, or package in the user's schema

In the syntax:

*privilege* is the system privilege to be granted  
*user* is the name of the user

# Granting System Privileges

**The DBA can grant a user specific system privileges.**

```
SQL> GRANT  create table, create sequence, create view  
2  TO      scott;  
Grant succeeded.
```

## Granting System Privileges

The DBA uses the GRANT statement to allocate system privileges to the user. Once the user has been granted the privileges, the user can immediately use those privileges.

In the example on the slide, user Scott has been assigned the privileges to create tables, sequences, and views.



# What Is a Role?

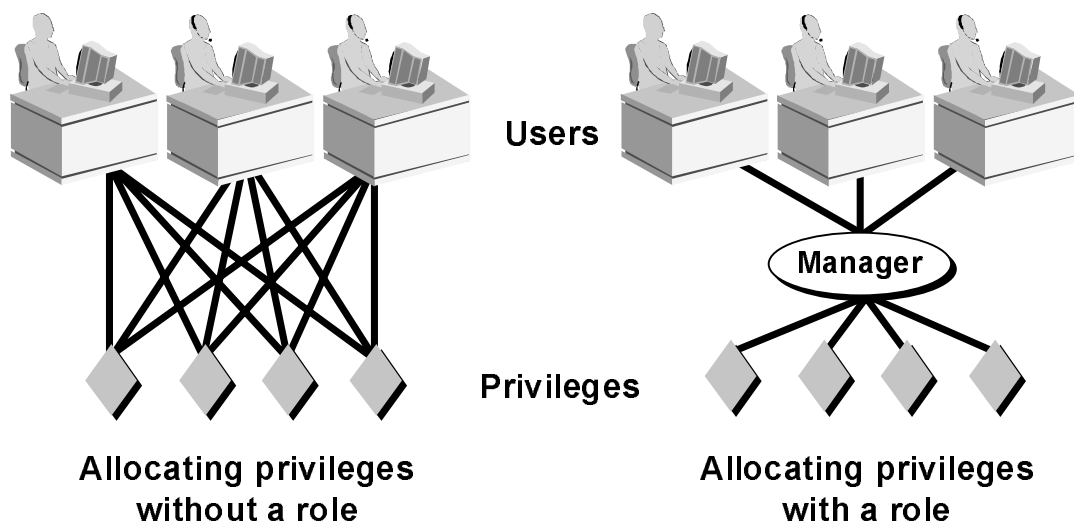

14-9

Copyright © Oracle Corporation, 1999. All rights reserved.

ORACLE®

## What Is a Role?

A role is a named group of related privileges that can be granted to the user. This method makes granting and revoking privileges easier to perform and maintain.

A user can have access to several roles, and several users can be assigned the same role. Roles typically are created for a database application.

## Creating and Assigning a Role

First, the DBA must create the role. Then the DBA can assign privileges to the role and users to the role.

### Syntax

```
CREATE    ROLE    role;
```

**where:**            *role*            is the name of the role to be created

Now that the role is created, the DBA can use the GRANT statement to assign users to the role as well as assign privileges to the role.

# Creating and Granting Privileges to a Role

```
SQL> CREATE ROLE manager;  
Role created.
```

```
SQL> GRANT create table, create view  
2      to manager;  
Grant succeeded.
```

```
SQL> GRANT manager to BLAKE, CLARK;  
Grant succeeded.
```

## Creating a Role

The example on the slide creates a role manager and then allows the managers to create tables and views. It then grants Blake and Clark the role of managers. Now Blake and Clark can create tables and views.

# Changing Your Password

- The DBA creates your user account and initializes your password.
- You can change your password by using the ALTER USER statement.

```
SQL> ALTER USER scott  
2 IDENTIFIED BY lion;  
User altered.
```

## Changing Your Password

The DBA creates an account and initializes a password for every user. You can change your password by using the ALTER USER statement.

### Syntax

```
ALTER USER user IDENTIFIED BY password;
```

**where:**     *user*                      is the name of the user  
              *password*               specifies the new password

Although this statement can be used to change your password, there are many other options. You must have the ALTER USER privilege to change any other option.

For more information, see *Oracle Server SQL Reference*, Release 8, "ALTER USER."

# Object Privileges

Object Privilege	Table	View	Sequence	Procedure
ALTER	√		√	
DELETE	√	√		
EXECUTE				√
INDEX	√			
INSERT	√	√		
REFERENCES	√			
SELECT	√	√	√	
UPDATE	√	√		

14-12

Copyright © Oracle Corporation, 1999. All rights reserved.

ORACLE®

## Object Privileges

An *object privilege* is a privilege or right to perform a particular action on a specific table, view, sequence, or procedure. Each object has a particular set of grantable privileges. The table on the slide lists the privileges for various objects. Note that the only privileges that apply to a sequence are **SELECT** and **ALTER**. **UPDATE**, **REFERENCES**, and **INSERT** can be restricted by specifying a subset of updatable columns. A **SELECT** can be restricted by creating a view with a subset of columns and granting **SELECT** privilege on the view. A grant on a synonym is converted to a grant on the base table referenced by the synonym.

# Object Privileges

- Object privileges vary from object to object.
- An owner has all the privileges on the object.
- An owner can give specific privileges on that owner's object.

```
GRANT      object_priv [(columns)]  
ON         object  
TO         {user|role|PUBLIC}  
[WITH GRANT OPTION];
```

## Granting Object Privileges

Different object privileges are available for different types of schema objects. A user automatically has all object privileges for schema objects contained in the user's schema. A user can grant any object privilege on any schema object that the user owns to any other user or role. If the grant includes the GRANT OPTION, the grantee can further grant the object privilege to other users; otherwise, the grantee can use the privilege but cannot grant it to other users.

In the syntax:

<i>object_priv</i>	is an object privilege to be granted
ALL	specifies all object privileges.
<i>columns</i>	specifies the column from a table or view on which privileges are granted
ON <i>object</i>	is the object on which the privileges are granted
TO	identifies to whom the privilege is granted
PUBLIC	grants object privileges to all users
WITH GRANT OPTION	allows the grantee to grant the object privileges to other users and roles

# Granting Object Privileges

- Grant query privileges on the EMP table.

```
SQL> GRANT      select
  2  ON          emp
  3  TO          sue, rich;
Grant succeeded.
```

- Grant privileges to update specific columns to users and roles.

```
SQL> GRANT      update (dname, loc)
  2  ON          dept
  3  TO          scott, manager;
Grant succeeded.
```

14-14

Copyright © Oracle Corporation, 1999. All rights reserved.

ORACLE®

## Guidelines

- To grant privileges on an object, the object must be in your own schema or you must have been granted the object privileges WITH GRANT OPTION.
- An object owner can grant any object privilege on the object to any other user or role of the database.
- The owner of an object automatically acquires all object privileges on that object.

The first example on the slide grants users Sue and Rich the privilege to query your EMP table. The second example grants UPDATE privileges on specific columns in the DEPT table to Scott and to the manager role.

If Sue or Rich now have to SELECT data from the emp table, the syntax they will have to use is:

```
SQL> SELECT *
  2  FROM    scott.emp;
```

Alternatively, they can create a synonym for the table and SELECT from the synonym.

```
SQL> CREATE SYNONYM emp FOR scott.emp
SQL> SELECT * FROM emp;
```

**Note:** DBAs generally allocate system privileges; any user who owns an object can grant object privileges.

# Using WITH GRANT OPTION and PUBLIC Keywords

- Give a user authority to pass along the privileges.

```
SQL> GRANT      select, insert
  2  ON          dept
  3  TO          scott
  4  WITH GRANT OPTION;
Grant succeeded.
```

- Allow all users on the system to query data from Alice's DEPT table.

```
SQL> GRANT      select
  2  ON          alice.dept
  3  TO          PUBLIC;
Grant succeeded.
```

14-15

Copyright © Oracle Corporation, 1999. All rights reserved.

ORACLE®

## WITH GRANT OPTION Keyword

A privilege that is granted WITH GRANT OPTION can be passed on to other users and roles by the grantee. Object privileges granted WITH GRANT OPTION are revoked when the grantor's privilege is revoked.

The example on the slide gives user Scott access to your DEPT table with the privileges to query the table and add rows to the table. The example also allows Scott to give others these privileges.

## PUBLIC Keyword

An owner of a table can grant access to all users by using the PUBLIC keyword.

The second example allows all users on the system to query data from Alice's DEPT table.

# Confirming Privileges Granted

Data Dictionary Table	Description
ROLE_SYS_PRIVS	System privileges granted to roles
ROLE_TAB_PRIVS	Table privileges granted to roles
USER_ROLE_PRIVS	Roles accessible by the user
USER_TAB_PRIVS_MADE	Object privileges granted on the user's objects
USER_TAB_PRIVS_RECD	Object privileges granted to the user
USER_COL_PRIVS_MADE	Object privileges granted on the columns of the user's objects
USER_COL_PRIVS_RECD	Object privileges granted to the user on specific columns

14-16

Copyright © Oracle Corporation, 1999. All rights reserved.

**ORACLE®**

## Confirming Privileges Granted

If you attempt to perform an unauthorized operation—for example, deleting a row from a table for which you do not have the **DELETE** privilege—the Oracle Server will not permit the operation to take place.

If you receive the Oracle Server error message “table or view does not exist,” you have done either of the following:

- Named a table or view that does not exist
- Attempted to perform an operation on a table or view for which you do not have the appropriate privilege

You can access the data dictionary to view the privileges that you have. The table on the slide describes various data dictionary tables.



# How to Revoke Object Privileges

- You use the **REVOKE** statement to revoke privileges granted to other users.
- Privileges granted to others through the **WITH GRANT OPTION** will also be revoked.

```
REVOKE {privilege [, privilege...]|ALL}
ON      object
FROM    {user[, user...]|role|PUBLIC}
[CASCADE CONSTRAINTS];
```

## Revoking Object Privileges

Remove privileges granted to other users by using the **REVOKE** statement. When you use the **REVOKE** statement, the privileges that you specify are revoked from the users that you name and from any other users to whom those privileges may have been granted through the **WITH GRANT OPTION** clause.

In the syntax:

<b>CASCADE</b>	is required to remove any referential integrity constraints made to the
<b>CONSTRAINTS</b>	object by means of the <b>REFERENCES</b> privilege

For more information, see *Oracle Server SQL Reference*, Release 8, “**REVOKE**.”

# Revoking Object Privileges

**As user Alice, revoke the SELECT and INSERT privileges given to user Scott on the DEPT table.**

```
SQL> REVOKE    select, insert
      2  ON      dept
      3  FROM    scott;
Revoke succeeded.
```

## Revoking Object Privileges (continued)

The example on the slide revokes SELECT and INSERT privileges given to user Scott on the DEPT table.

**Note:** If a user is granted a privilege WITH GRANT OPTION, that user can also grant the privilege WITH GRANT OPTION, so that a long chain of grantees is possible, but no circular grants are permitted. If the owner revokes a privilege from a user who granted the privilege to other users, the REVOKE cascades to all privileges granted.

For example, if user A grants SELECT privilege on a table to user B including the WITH GRANT OPTION, user B can grant to user C the SELECT privilege WITH GRANT OPTION, and user C can then grant to user D the SELECT privilege. If user A the revokes then privilege from user B, then the privileges granted to users C and D are also revoked.

# Summary

Statement	Action
<b>CREATE USER</b>	<b>Allows the DBA to create a user</b>
<b>GRANT</b>	<b>Allows the user to give other users privileges to access the user's objects</b>
<b>CREATE ROLE</b>	<b>Allows the DBA to create a collection of privileges</b>
<b>ALTER USER</b>	<b>Allows users to change their password</b>
<b>REVOKE</b>	<b>Removes privileges on an object from users</b>

## Summary

DBAs establish initial database security for users by assigning privileges to the users.

- The DBA creates users who must have a password. The DBA is also responsible for establishing the initial system privileges for a user.
- Once the user has created an object, the user can pass along any of the available object privileges to other users or to all users by using the GRANT statement.
- A DBA can create roles by using the CREATE ROLE statement to pass along a collection of system or object privileges to multiple users. Roles make granting and revoking privileges easier to maintain.
- Users can change their password by using the ALTER USER statement.
- You can remove privileges from users by using the REVOKE statement.
- Data dictionary views allow users to view the privileges granted to them and those that are granted on their objects.

# Practice Overview

- **Granting other users privileges to your table**
- **Modifying another user's table through the privileges granted to you**
- **Creating a synonym**
- **Querying the data dictionary views related to privileges**

14-20

Copyright © Oracle Corporation, 1999. All rights reserved.

**ORACLE®**

## Practice Overview

Team up with other students for this exercise of controlling access to database objects.

## Practice 14

1. What privilege should a user be given to log in to the Oracle Server? Is this a system or an object privilege?  
\_\_\_\_\_
2. What privilege should a user be given to create tables?  
\_\_\_\_\_
3. If you create a table, who can pass along privileges to other users on your table?  
\_\_\_\_\_
4. You are the DBA. You are creating many users who require the same system privileges. What would you use to make your job easier?  
\_\_\_\_\_
5. What command do you use to change your password?  
\_\_\_\_\_
6. Grant another user access to your DEPT table. Have the user grant you query access to his or her DEPT table.
7. Query all the rows in your DEPT table.

DEPTNO	DNAME	LOC
-----	-----	-----
10	ACCOUNTING	NEW YORK
20	RESEARCH	DALLAS
30	SALES	CHICAGO
40	OPERATIONS	BOSTON

8. Add a new row to your DEPT table. Team 1 should add Education as department number 50. Team 2 should add Administration as department number 50. Make the changes permanent.
9. Create a synonym for the other team's DEPT table.

## Practice 14 (continued)

10. Query all the rows in the other team's DEPT table by using your synonym.

*Team 1 SELECT statement results.*

DEPTNO	DNAME	LOC
10	ACCOUNTING	NEW YORK
20	RESEARCH	DALLAS
30	SALES	CHICAGO
40	OPERATIONS	BOSTON
50	ADMINISTRATION	

*Team 2 SELECT statement results.*

DEPTNO	DNAME	LOC
10	ACCOUNTING	NEW YORK
20	RESEARCH	DALLAS
30	SALES	CHICAGO
40	OPERATIONS	BOSTON
50	EDUCATION	

11. Query the USER\_TABLES data dictionary to see information about the tables that you own.

TABLE_NAME
BONUS
CUSTOMER
DEPARTMENT
DEPT
DUMMY
EMP
EMPLOYEE
ITEM
MY_EMPLOYEE
ORD
PRICE
PRODUCT
SALGRADE

13 rows selected.

### Practice 14 (continued)

12. Query the ALL\_TABLES data dictionary view to see information about all the tables that you can access. Exclude tables that are you own.

TABLE_NAME	OWNER
-----	-----
DEPT	<user2>

13. Revoke the SELECT privilege from the other team.





# 15

## SQL Workshop

Copyright © Oracle Corporation, 1999. All rights reserved. ORACLE®

# Workshop Overview

- **Creating tables and sequences**
- **Modifying data in the tables**
- **Modifying a table definition**
- **Creating a view**
- **Writing scripts containing SQL and SQL\*Plus commands**
- **Generating a simple report**

## Workshop Overview

In this workshop you will build a set of database tables for a video application. Once you create the tables, you will insert, update, and delete records in a video store database and generate a report. The database contains only the essential tables.

**Note:** If you want to build the tables, you can execute the `buildtab.sql` script in SQL\*Plus. If you want to drop the tables, you can execute the `dropvid.sql` script in SQL\*Plus. Then you can execute the `buildvid.sql` script in SQL\*Plus to create and populate the tables. If you use the `buildvid.sql` script to build and populate the tables, start with Practice #6b.

## Practice 15

1. Create the tables based on the following table instance charts. Choose the appropriate datatypes and be sure to add integrity constraints.

a. Table name: MEMBER

Column_ Name	MEMBER_ ID	LAST_ NAME	FIRST_NAM E	ADDRESS	CITY	PHONE	JOIN_ DATE
Key Type	PK						
Null/ Unique	NN,U	NN					NN
Default Value							System Date
Datatype	Number	VARCHAR2	VARCHAR2	VARCHAR2	VARCHAR2	VARCHAR 2	Date
Length	10	25	25	100	30	15	

b. Table name: TITLE

Column_ Name	TITLE_ID	TITLE	DESCRIPTION	RATING	CATEGORY	RELEASE_ DATE
Key Type	PK					
Null/ Unique	NN,U	NN	NN			
Check				G, PG, R, NC17, NR	DRAMA, COMEDY, ACTION, CHILD, SCIFI, DOCUMEN TARY	
Datatype	Number	VARCHAR2	VARCHAR2	VARCHAR2	VARCHAR2	Date
Length	10	60	400	4	20	

**Practice 15 (continued)**

c. Table name: TITLE\_COPY

<b>Column Name</b>	COPY_ID	TITLE_ID	STATUS
<b>Key Type</b>	PK	PK,FK	
<b>Null/Unique</b>	NN,U	NN,U	NN
<b>Check</b>			AVAILABLE, DESTROYED, RENTED, RESERVED
<b>FK Ref Table</b>		TITLE	
<b>FK Ref Col</b>		TITLE_ID	
<b>Datatype</b>	Number	Number	VARCHAR2
<b>Length</b>	10	10	15

d. Table name: RENTAL

<b>Column Name</b>	BOOK_DATE	MEMBER_ID	COPY_ID	ACT_RET_DATE	EXP_RET_DATE	TITLE_ID
<b>Key Type</b>	PK	PK,FK1	PK,FK2			PK,FK2
<b>Default Value</b>	System Date				System Date + 2 days	
<b>FK Ref Table</b>		MEMBER	TITLE_COPY			TITLE_COPY
<b>FK Ref Col</b>		MEMBER_ID	COPY_ID			TITLE_ID
<b>Datatype</b>	Date	Number	Number	Date	Date	Number
<b>Length</b>		10	10			10

## Practice 15 (continued)

e. Table name: RESERVATION

Column Name	RES_ DATE	MEMBER_ ID	TITLE_ ID
Key Type	PK	PK,FK1	PK,FK2
Null/ Unique	NN,U	NN,U	NN
FK Ref Table		MEMBER	TITLE
FK Ref Column		MEMBER_ID	TITLE_ID
Datatype	Date	Number	Number
Length		10	10

2. Verify that the tables and constraints were created properly by checking the data dictionary.

```
TABLE_NAME
-----
MEMBER
RENTAL
RESERVATION
TITLE
TITLE_COPY
```

```
CONSTRAINT_NAME          C TABLE_NAME
-----
MEMBER_LAST_NAME_NN      C MEMBER
MEMBER_JOIN_DATE_NN      C MEMBER
MEMBER_MEMBER_ID_PK      P MEMBER
RENTAL_BOOK_DATE_COPY_TITLE_PK P RENTAL
RENTAL_MEMBER_ID_FK      R RENTAL
RENTAL_COPY_ID_TITLE_ID_FK R RENTAL
RESERVATION_RESDATE_MEM_TIT_PK P RESERVATION
RESERVATION_MEMBER_ID    R RESERVATION
RESERVATION_TITLE_ID     R RESERVATION
...
17 rows selected.
```

### Practice 15 (continued)

3. Create sequences to uniquely identify each row in the MEMBER table and the TITLE table.
  - a. Member number for the MEMBER table: start with 101; do not allow caching of the values. Name the sequence member\_id\_seq.
  - b. Title number for the TITLE table: start with 92; no caching. Name the sequence title\_id\_seq.
  - c. Verify the existence of the sequences in the data dictionary.

SEQUENCE_NAME	INCREMENT_BY	LAST_NUMBER
TITLE_ID_SEQ	1	92
MEMBER_ID_SEQ	1	101

4. Add data to the tables. Create a script for each set of data to add.
  - a. Add movie titles to the TITLE table. Write a script to enter the movie information. Save the script as p15q4a.sql. Use the sequences to uniquely identify each title. Enter the release dates in the DD-MON-YYYY format. Remember that single quotation marks in a character field must be specially handled. Verify your additions.

```
TITLE
-----
Willie and Christmas Too
Alien Again
The Glob
My Day Off
Miracles on Ice
Soda Gang
6 rows selected.
```

**Practice 15 (continued)**

<b>Title</b>	<b>Description</b>	<b>Rating</b>	<b>Category</b>	<b>Release_date</b>
Willie and Christmas Too	All of Willie's friends make a Christmas list for Santa, but Willie has yet to add his own wish list.	G	CHILD	05-OCT-1995
Alien Again	Yet another installation of science fiction history. Can the heroine save the planet from the alien life form?	R	SCIFI	19-MAY-1995
The Glob	A meteor crashes near a small American town and unleashes carnivorous goo in this classic.	NR	SCIFI	12-AUG-1995
My Day Off	With a little luck and a lot of ingenuity, a teenager skips school for a day in New York	PG	COMEDY	12-JUL-1995
Miracles on Ice	A six-year-old has doubts about Santa Claus, but she discovers that miracles really do exist.	PG	DRAMA	12-SEP-1995
Soda Gang	After discovering a cache of drugs, a young couple find themselves pitted against a vicious gang.	NR	ACTION	01-JUN-1995

### Practice 15 (continued)

- b. Add data to the MEMBER table. Write a script named `p15q4b.sql` to prompt users for the information. Execute the script. Be sure to use the sequence to add the member numbers.

First_Name	Last_Name	Address	City	Phone	Join_Date
Carmen	Velasquez	283 King Street	Seattle	206-899-6666	08-MAR-1990
LaDoris	Ngao	5 Modrany	Bratislava	586-355-8882	08-MAR-1990
Midori	Nagayama	68 Via Centrale	Sao Paolo	254-852-5764	17-JUN-1991
Mark	Quick-to-See	6921 King Way	Lagos	63-559-7777	07-APR-1990
Audry	Ropeburn	86 Chu Street	Hong Kong	41-559-87	18-JAN-1991
Molly	Urguhart	3035 Laurier	Quebec	418-542-9988	18-JAN-1991



**Practice 15 (continued)**

c. Add the following movie copies in the TITLE\_COPY table:

**Note:** Have the title\_id numbers available for this exercise.

Title	Copy_Id	Status
Willie and Christmas Too	1	AVAILABLE
Alien Again	1	AVAILABLE
	2	RENTED
The Glob	1	AVAILABLE
My Day Off	1	AVAILABLE
	2	AVAILABLE
	3	RENTED
Miracles on Ice	1	AVAILABLE
Soda Gang	1	AVAILABLE

d. Add the following rentals to the RENTAL table:

**Note:** Title number may be different depending on sequence number.

Title_Id	Copy_Id	Member_Id	Book_date	Exp_Ret_Date	Act_Ret_Date
92	1	101	3 days ago	1 day ago	2 days ago
93	2	101	1 day ago	1 day from now	
95	3	102	2 days ago	Today	
97	1	106	4 days ago	2 days ago	2 days ago

### Practice 15 (continued)

5. Create a view named `TITLE_AVAIL` to show the movie titles and the availability of each copy and its expected return date if rented. Query all rows from the view. Order the results by title.

TITLE	COPY_ID	STATUS	EXP_RET_D
-----	-----	-----	-----
Alien Again	1	AVAILABLE	
Alien Again	2	RENTED	05-NOV-97
Miracles on Ice	1	AVAILABLE	
My Day Off	1	AVAILABLE	
My Day Off	2	AVAILABLE	
My Day Off	3	RENTED	06-NOV-97
Soda Gang	1	AVAILABLE	04-NOV-97
The Glob	1	AVAILABLE	
Willie and Christmas Too	1	AVAILABLE	05-NOV-97

9 rows selected.

6. Make changes to data in the tables.
  - a. Add a new title. The movie is "Interstellar Wars," which is rated PG and classified as a sci-fi movie. The release date is 07-JUL-77. The description is "Futuristic interstellar action movie. Can the rebels save the humans from the evil empire?" Be sure to add a title copy record for two copies.
  - b. Enter two reservations. One reservation is for Carmen Velasquez, who wants to rent "Interstellar Wars." The other is for Mark Quick-to-See, who wants to rent "Soda Gang."

## Practice 15 (continued)

- c. Customer Carmen Velasquez rents the movie “Interstellar Wars,” copy 1. Remove her reservation for the movie. Record the information about the rental. Allow the default value for the expected return date to be used. Verify that the rental was recorded by using the view you created.

TITLE	COPY_ID	STATUS	EXP_RET_D
-----	-----	-----	-----
Alien Again	1	AVAILABLE	
Alien Again	2	RENTED	05-NOV-97
Interstellar Wars	1	RENTED	08-NOV-97
Interstellar Wars	2	AVAILABLE	
Miracles on Ice	1	AVAILABLE	
My Day Off	1	AVAILABLE	
My Day Off	2	AVAILABLE	
My Day Off	3	RENTED	06-NOV-97
Soda Gang	1	AVAILABLE	04-NOV-97
The Glob	1	AVAILABLE	
Willie and Christmas Too	1	AVAILABLE	05-NOV-97

11 rows selected.

7. Make a modification to one of the tables.
- a. Add a PRICE column to the TITLE table to record the purchase price of the video. The column should have a total length of eight digits and two decimal places. Verify your modifications.

Name	Null?	Type
-----	-----	-----
TITLE_ID	NOT NULL	NUMBER(10)
TITLE	NOT NULL	VARCHAR2(60)
DESCRIPTION	NOT NULL	VARCHAR2(400)
RATING		VARCHAR2(4)
CATEGORY		VARCHAR2(20)
RELEASE_DATE		DATE
PRICE		NUMBER(8,2)

### Practice 15 (continued)

- b. Create a script named `p15q7b.sql` to update each video with a price according to the following list.

**Note:** Have the `title_id` numbers available for this exercise.

Title	Price
Willie and Christmas Too	25
Alien Again	35
The Glob	35
My Day Off	35
Miracles on Ice	30
Soda Gang	35
Interstellar Wars	29

- c. Ensure that in the future all titles will contain a price value. Verify the constraint.

```
CONSTRAINT_NAME      C  SEARCH_CONDITION
-----
TITLE_PRICE_NN       C  PRICE IS NOT NULL
```

8. Create a report titled Customer History Report. This report will contain each customer's history of renting videos. Be sure to include the customer name, movie rented, dates of the rental, and duration of rentals. Total the number of rentals for all customers for the reporting period. Save the script in a file named `p15q8.sql`.

MEMBER	TITLE	BOOK_DATE	DURATION
-----	-----	-----	-----
Carmen Velasquez	Willie and Christmas Too	03-NOV-97	1
	Alien Again	09-AUG-98	
	Interstellar Wars	10-AUG-98	
LaDoris Ngao	My Day Off	08-AUG-98	
Molly Urguhart	Soda Gang	06-AUG-98	2

# 16

## **Declaring Variables**

# Objectives

**After completing this lesson, you should be able to do the following:**

- **List the benefits of PL/SQL**
- **Recognize the basic PL/SQL block and its sections**
- **Describe the significance of variables in PL/SQL**
- **Declare PL/SQL variables**
- **Execute a PL/SQL block**

## Lesson Aim

This lesson presents the basic rules and structure for writing and executing PL/SQL blocks of code. It also shows you how to declare variables and assign datatypes to them.

# About PL/SQL

- **PL/SQL is an extension to SQL with design features of programming languages.**
- **Data manipulation and query statements of SQL are included within procedural units of code.**

## About PL/SQL

Procedural Language/SQL (PL/SQL) is Oracle Corporation's procedural language extension to SQL, the standard data access language for relational databases. PL/SQL offers modern software engineering features such as data encapsulation, exception handling, information hiding, and object orientation, and so brings state-of-the-art programming to the Oracle Server and Toolset.

PL/SQL incorporates many of the advanced features made in programming languages designed during the 1970s and 1980s. It allows the data manipulation and query statements of SQL to be included in block-structured and procedural units of code, making PL/SQL a powerful transaction processing language. With PL/SQL, you can use SQL statements to finesse Oracle data and PL/SQL control statements to process the data.

# Benefits of PL/SQL

## Integration

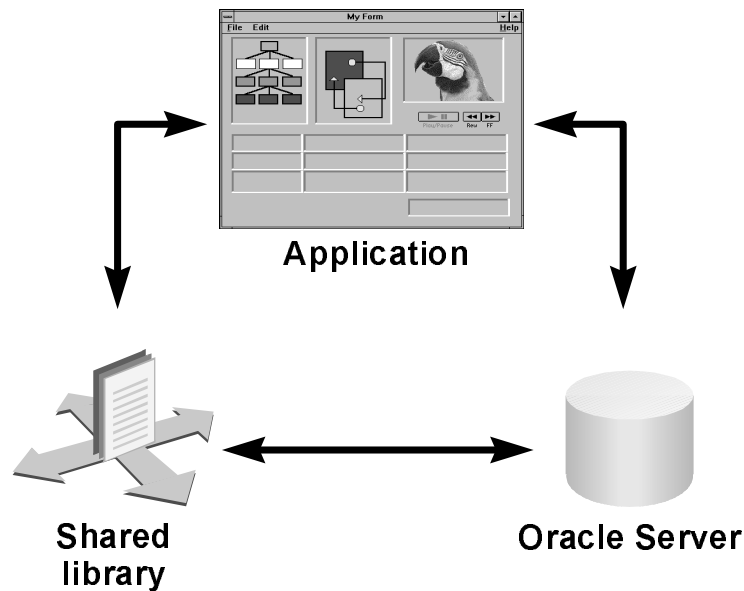

16-4

Copyright © Oracle Corporation, 1999. All rights reserved.

ORACLE®

## Integration

PL/SQL plays a central role to both the Oracle Server (through stored procedures, stored functions, database triggers, and packages) and Oracle development tools (through Oracle Developer component triggers).

Oracle Developer applications make use of shared libraries that hold code (procedures and functions) and can be accessed locally or remotely. Oracle Developer consists of Oracle Forms, Oracle Reports, and Oracle Graphics.

SQL datatypes can also be used in PL/SQL. Combined with the direct access that SQL provides, these shared datatypes integrate PL/SQL with the Oracle Server data dictionary. PL/SQL bridges the gap between convenient access to database technology and the need for procedural programming capabilities.

## PL/SQL in Oracle Tools

Many Oracle tools, including Oracle Developer, have their own PL/SQL engine, which is independent of the engine present in the Oracle Server.

The engine filters out SQL statements and sends them individually to the SQL statement executor in the Oracle Server. It processes the remaining procedural statements in the procedural statement executor, which is in the PL/SQL engine.

The procedural statement executor processes data that is local to the application (that is already inside the client environment, rather than the database). This reduces work sent to the Oracle Server and the number of memory cursors required.



# Benefits of PL/SQL

## Improve performance

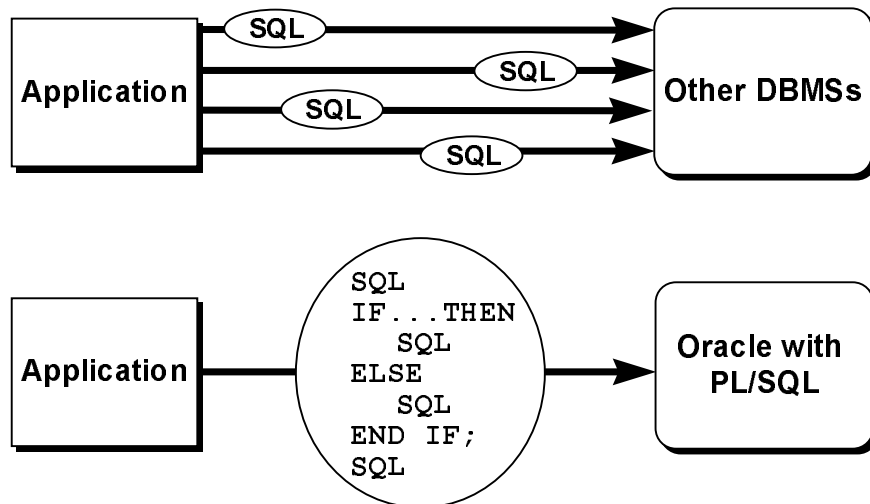

16-5

Copyright © Oracle Corporation, 1999. All rights reserved.

ORACLE®

## Improved Performance

PL/SQL can improve the performance of an application. The benefits differ depending on the execution environment.

- PL/SQL can be used to group SQL statements together within a single block and to send the entire block to the server in a single call, thereby reducing networking traffic. Without PL/SQL, the SQL statements would be sent to the Oracle Server one at a time. Each SQL statement results in another call to the Oracle Server and higher performance overhead. In a networked environment, the overhead can become significant. As the slide illustrates, if your application is SQL intensive, you can use PL/SQL blocks and subprograms to group SQL statements before sending them to the Oracle Server for execution.
- PL/SQL can also cooperate with Oracle Server application development tools such as Oracle Developer Forms and Reports. By adding procedural processing power to these tools, PL/SQL boosts performance.

**Note:** Procedures and functions declared as part of a Developer application are distinct from those stored in the database, although their general structure is the same. Stored subprograms are database objects and are stored in the data dictionary. They can be accessed by any number of applications, including Developer applications.

# PL/SQL Block Structure

- **DECLARE – Optional**  
Variables, cursors, user-defined exceptions
- **BEGIN – Mandatory**
  - SQL statements
  - PL/SQL statements
- **EXCEPTION – Optional**  
Actions to perform when errors occur
- **END; – Mandatory**

```
DECLARE
  ○ ○ ○
BEGIN
  ○ ○ ○
EXCEPTION
  ○ ○ ○
END;
```

## PL/SQL Block Structure

PL/SQL is a block-structured language, meaning that programs can be divided into logical blocks. A PL/SQL block consists of up to three sections: declarative (optional), executable (required), and exception handling (optional). Only BEGIN and END keywords are required. You can declare variables locally to the block that uses them. Error conditions (known as *exceptions*) can be handled specifically in the block to which they apply. You can store and change values within a PL/SQL block by declaring and referencing variables and other identifiers.

The following table describes the three block sections:

Section	Description	Inclusion
Declarative	Contains all variables, constants, cursors, and user-defined exceptions that are referenced in the executable and declarative sections	Optional
Executable	Contains SQL statements to manipulate data in the database and PL/SQL statements to manipulate data in the block	Mandatory
Exception handling	Specifies the actions to perform when errors and abnormal conditions arise in the executable section	Optional

# PL/SQL Block Structure

```
DECLARE
    v_variable  VARCHAR2(5);
BEGIN
    SELECT      column_name
    INTO        v_variable
    FROM        table_name;
EXCEPTION
    WHEN exception_name THEN
        ...
END;
```

```
DECLARE
  ...
BEGIN
  ...
EXCEPTION
  ...
END;
```

## Executing Statements and PL/SQL Blocks from SQL\*Plus

- Place a semicolon (;) at the end of a SQL statement or PL/SQL control statement.
- Use a slash (/) to run the anonymous PL/SQL block in the SQL\*Plus buffer. When the block is executed successfully, without unhandled errors or compile errors, the message output should be as follows:

```
PL/SQL procedure successfully completed
```

- Place a period (.) to close a SQL\*Plus buffer. A PL/SQL block is treated as one continuous statement in the buffer, and the semicolons within the block do not close or run the buffer.

**Note:** In PL/SQL, an error is called an *exception*.

Section keywords **DECLARE**, **BEGIN**, and **EXCEPTION** are not followed by semicolons. However, **END** and all other PL/SQL statements do require a semicolon to terminate the statement. You can string statements together on the same line, but this method is not recommended for clarity or editing.

# Block Types

## Anonymous

```
[DECLARE]

BEGIN
    --statements

[EXCEPTION]

END;
```

## Procedure

```
PROCEDURE name
IS
BEGIN
    --statements

[EXCEPTION]

END;
```

## Function

```
FUNCTION name
RETURN datatype
IS
BEGIN
    --statements
    RETURN value;
[EXCEPTION]

END;
```

## Block Types

Every unit of PL/SQL comprises one or more blocks. These blocks can be entirely separate or nested one within another. The basic units (procedures and functions, also known as *subprograms*, and anonymous blocks) that make up a PL/SQL program are logical blocks, which can contain any number of nested subblocks. Therefore, one block can represent a small part of another block, which in turn can be part of the whole unit of code. Of the two types of PL/SQL constructs available, anonymous blocks and subprograms, only anonymous blocks are covered in this course.

## Anonymous Blocks

Anonymous blocks are unnamed blocks. They are declared at the point in an application where they are to be executed and are passed to the PL/SQL engine for execution at runtime. You can embed an anonymous block within a precompiler program and within SQL\*Plus or Server Manager. Triggers in Oracle Developer components consist of such blocks.

## Subprograms

Subprograms are named PL/SQL blocks that can take parameters and can be invoked. You can declare them either as procedures or as functions. Generally you use a procedure to perform an action and a function to compute a value.

You can store subprograms at the server or application level. Using Oracle Developer components (Forms, Reports, and Graphics), you can declare procedures and functions as part of the application (a form or report) and call them from other procedures, functions, and triggers (see next page) within the same application whenever necessary.

**Note:** A function is similar to a procedure, except that a function *must* return a value. Procedures and functions are covered in the next PL/SQL course.

# Program Constructs

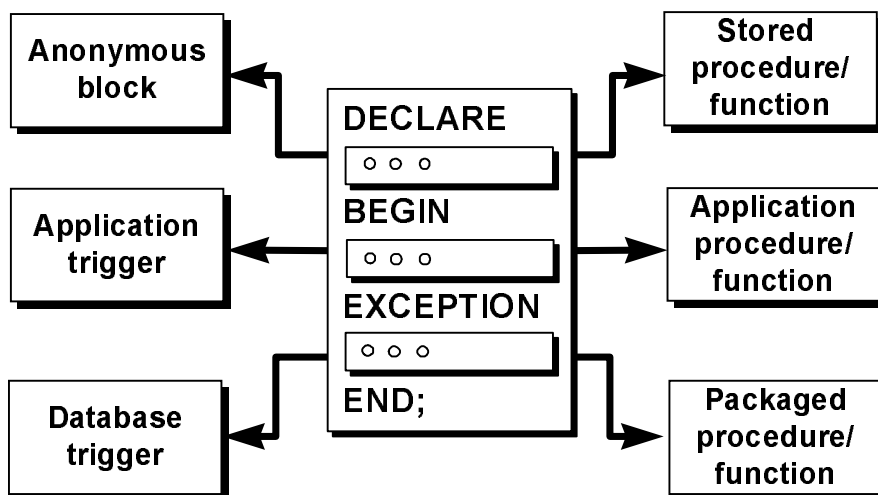

16-9

Copyright © Oracle Corporation, 1999. All rights reserved.

ORACLE®

## Program Constructs

The following table outlines a variety of different PL/SQL program constructs that use the basic PL/SQL block. They are available based on the environment in which they are executed.

Program Construct	Description	Availability
Anonymous block	Unnamed PL/SQL block that is embedded within an application or is issued interactively	All PL/SQL environments
Stored procedure or function	Named PL/SQL block stored in the Oracle Server that can accept parameters and can be invoked repeatedly by name	Oracle Server
Application procedure or function	Named PL/SQL block stored in an Oracle Developer application or shared library that can accept parameters and can be invoked repeatedly by name	Oracle Developer components—for example, Forms
Package	Named PL/SQL module that groups related procedures, functions, and identifiers	Oracle Server and Oracle Developer components—for example, Forms

# Program Constructs

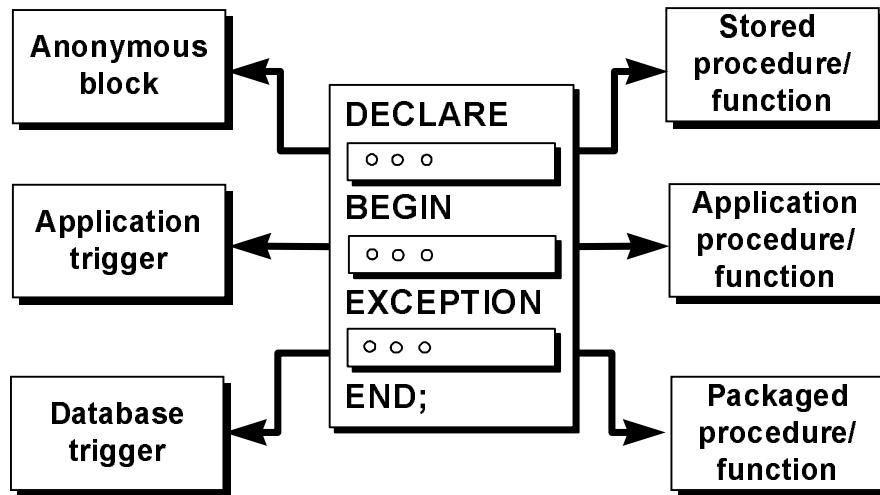

16-10

Copyright © Oracle Corporation, 1999. All rights reserved.

ORACLE®

## Program Constructs (continued)

Program Construct	Description	Availability
Database trigger	PL/SQL block that is associated with a database table and is fired automatically when triggered by DML statements	Oracle Server
Application trigger	PL/SQL block that is associated with an application event and is fired automatically	Oracle Developer components—for example, Forms

# Use of Variables

## Use variables for:

- **Temporary storage of data**
- **Manipulation of stored values**
- **Reusability**
- **Ease of maintenance**

## Use of Variables

With PL/SQL you can declare variables and then use them in SQL and procedural statements anywhere an expression can be used.

- Temporary storage of data

Data can be temporarily stored in one or more variables for use when validating data input for processing later in the data flow process.

- Manipulation of stored values

Variables can be used for calculations and other data manipulations without accessing the database.

- Reusability

Once declared, variables can be used repeatedly in an application simply by referencing them in other statements, including other declarative statements.

- Ease of maintenance

When using %TYPE and %ROWTYPE (more information on %ROWTYPE is covered in a subsequent lesson), you declare variables, basing the declarations on the definitions of database columns. PL/SQL variables or cursor variables previously declared in the current scope may also use the %TYPE and %ROWTYPE attributes as datatype specifiers. If an underlying definition changes, the variable declaration changes accordingly at runtime. This provides data independence, reduces maintenance costs, and allows programs to adapt as the database changes to meet new business needs.

# Handling Variables in PL/SQL

- **Declare and initialize variables in the declaration section.**
- **Assign new values to variables in the executable section.**
- **Pass values into PL/SQL blocks through parameters.**
- **View results through output variables.**

## Handling Variables in PL/SQL

- Declare and initialize variables in the declaration section.

You can declare variables in the declarative part of any PL/SQL block, subprogram, or package. Declarations allocate storage space for a value, specify its datatype, and name the storage location so that you can reference it. Declarations can also assign an initial value and impose the NOT NULL constraint.

- Assign new values to variables in the executable section.
  - The existing value of the variable is replaced with a new one.
  - Forward references are not allowed. You must declare a variable before referencing it in other statements, including other declarative statements.
- Pass values into PL/SQL subprograms through parameters.

There are three parameter modes, IN (the default), OUT, and IN OUT. You use the IN parameter to pass values to the subprogram being called. You use the OUT parameter to return values to the caller of a subprogram. And you use the IN OUT parameter to pass initial values to the subprogram being called and to return updated values to the caller. IN and OUT subprogram parameters are covered in the another course.

- View the results from a PL/SQL block through output variables.

You can use reference variables for input or output in SQL data manipulation statements.



# Types of Variables

- **PL/SQL variables:**
  - **Scalar**
  - **Composite**
  - **Reference**
  - **LOB (large objects)**
- **Non-PL/SQL variables: Bind and host variables**

All PL/SQL variables have a datatype, which specifies a storage format, constraints, and valid range of values. PL/SQL supports four datatype categories—scalar, composite, reference, and LOB (large object)—that you can use for declaring variables, constants, and pointers.

- Scalar datatypes hold a single value. The main datatypes are those that correspond to column types in Oracle Server tables; PL/SQL also supports Boolean variables.
- Composite datatypes such as records allow groups of fields to be defined and manipulated in PL/SQL blocks. Composite datatypes are only briefly mentioned in this course.
- Reference datatypes hold values, called *pointers*, that designate other program items. Reference datatypes are not covered in this course.
- LOB datatypes hold values, called *locators*, that specify the location of large objects (graphic images for example) that are stored out of line. LOB datatypes are only briefly mentioned in this course.

Non-PL/SQL variables include host language variables declared in precompiler programs, screen fields in Forms applications, and SQL\*Plus host variables.

For more information on LOBs, see *PL/SQL User's Guide and Reference*, Release 8, "Fundamentals."

# Types of Variables

- **PL/SQL variables:**
  - **Scalar**
  - **Composite**
  - **Reference**
  - **LOB (large objects)**
- **Non-PL/SQL variables: Bind and host variables**

## Using SQL\*Plus Variables Within PL/SQL Blocks

PL/SQL does not have input/output capability of its own. You must rely on the environment in which PL/SQL is executing for passing values into and out of a PL/SQL block.

In the SQL\*Plus environment, SQL\*Plus substitution variables allow portions of command syntax to be stored and then edited into the command before it is run. Substitution variables are variables that you can use to pass runtime values, number or character, into a PL/SQL block. You can reference them within a PL/SQL block with a preceding ampersand in the same manner as you reference SQL\*Plus substitution variables in a SQL statement. The text values are substituted into the PL/SQL block before the PL/SQL block is executed. Therefore you cannot substitute different values for the substitution variables by using a loop. Only one value will replace the substitution variable.

SQL\*Plus host (or “bind”) variables can be used to pass runtime values out of the PL/SQL block back to the SQL\*Plus environment. You can reference them in a PL/SQL block with a preceding colon. Bind variables are discussed in further detail later in this lesson.

# Types of Variables

25-OCT-99

TRUE

256120.08

"Four score and seven years ago  
our fathers brought forth upon  
this continent, a new nation,  
conceived in LIBERTY, and dedicated  
to the proposition that all men  
are created equal."

Atlanta



16-15

Copyright © Oracle Corporation, 1999. All rights reserved.

ORACLE®

## Types of Variables

The slide illustrates the following variable datatypes:

- TRUE represents a Boolean value.
- 25-OCT-99 represents a DATE.
- The photograph represents a BLOB.
- The text of a speech represents a LONG RAW.
- 256120.08 represents a NUMBER datatype with precision and scale.
- The movie represents a BFILE.
- The city name represents a VARCHAR2.

# Declaring PL/SQL Variables

## Syntax

```
identifier [CONSTANT] datatype [NOT NULL]  
[:= | DEFAULT expr];
```

## Examples

```
Declare  
  v_hiredate      DATE;  
  v_deptno        NUMBER(2) NOT NULL := 10;  
  v_location      VARCHAR2(13) := 'Atlanta';  
  c_comm          CONSTANT NUMBER := 1400;
```

16-16

Copyright © Oracle Corporation, 1999. All rights reserved.

ORACLE®

## Declaring PL/SQL Variables

You need to declare all PL/SQL identifiers in the declaration section before referencing them in the PL/SQL block. You have the option to assign an initial value. You do not need to assign a value to a variable in order to declare it. If you refer to other variables in a declaration, you must be sure to declare them separately in a previous statement.

In the syntax:

<i>identifier</i>	is the name of the variable
CONSTANT	constrains the variable so that its value cannot change; constants must be initialized
<i>datatype</i>	is a scalar, composite, reference, or LOB datatype (This course covers only scalar and composite datatypes.)
NOT NULL	constrains the variable so that it must contain a value (NOT NULL variables must be initialized.)
<i>expr</i>	is any PL/SQL expression that can be a literal, another variable, or an expression involving operators and functions

# Declaring PL/SQL Variables

## Guidelines

- **Follow naming conventions.**
- **Initialize variables designated as NOT NULL and CONSTANT.**
- **Initialize identifiers by using the assignment operator (:=) or the DEFAULT reserved word.**
- **Declare at most one identifier per line.**

16-17

Copyright © Oracle Corporation, 1999. All rights reserved.

ORACLE®

## Guidelines

The assigned expression can be a literal, another variable, or an expression involving operators and functions.

- Name the identifier according to the same rules used for SQL objects.
- You can use naming conventions—for example, *v\_name* to represent a variable and *c\_name* to represent a constant variable.
- Initialize the variable to an expression with the assignment operator (:=) or, equivalently, with the DEFAULT reserved word. If you do not assign an initial value, the new variable contains NULL by default until you assign it later.
- If you use the NOT NULL constraint, you must assign a value.
- Declaring only one identifier per line makes code more easily read and maintained.
- In constant declarations, the keyword CONSTANT must precede the type specifier. The following declaration names a constant of NUMBER subtype REAL and assigns the value of 50000 to the constant. A constant must be initialized in its declaration; otherwise, you get a compilation error when the declaration is elaborated (compiled).

```
v_sal      CONSTANT REAL := 50000.00;
```

# Naming Rules

- **Two variables can have the same name, provided they are in different blocks.**
- **The variable name (identifier) should not be the same as the name of table columns used in the block.**

```
DECLARE
    empno    NUMBER(4) ;
BEGIN
    SELECT    empno
    INTO      empno
    FROM      emp
    WHERE     ename = 'SMITH' ;
END ;
```

**Adopt a naming convention for PL/SQL identifiers: for example, v\_empno**

16-18

Copyright © Oracle Corporation, 1999. All rights reserved.

ORACLE®

## Naming Rules

Two objects can have the same name, provided that they are defined in different blocks. Where they coexist, only the object declared in the current block can be used.

You should not choose the same name (identifier) for a variable as the name of table columns used in the block. If PL/SQL variables occur in SQL statements and have the same name as a column, the Oracle Server assumes that it is the column that is being referenced. Although the example code in the slide works, code written using the same name for a database table and variable name is not easy to read or maintain.

Consider adopting a naming convention for various objects such as the following example. Using v\_ as a prefix representing *variable* and g\_ representing *global* variable avoids naming conflicts with database objects.

```
DECLARE
    v_hiredate    date;
    g_deptno      number(2) NOT NULL := 10;
BEGIN
    ...
```

**Note:** Identifiers must not be longer than 30 characters. The first character must be a letter; the remaining characters can be letters, numbers, or special symbols.

# Assigning Values to Variables

## Syntax

```
identifier := expr;
```

## Examples

**Set a predefined hiredate for new employees.**

```
v_hiredate := '31-DEC-98';
```

**Set the employee name to Maduro.**

```
v_ename := 'Maduro';
```

## Assigning Values to Variables

To assign or reassign a value to a variable, you write a PL/SQL assignment statement. You must explicitly name the variable to receive the new value to the left of the assignment operator (`:=`).

In the syntax:

*identifier* is the name of the scalar variable

*expr* can be a variable, literal, or function call, but *not* a database column

The variable value assignment examples are defined as follows:

- Set the identifier `v_hiredate` to a value of `31-DEC-98`.
- Store the name “Maduro” in the `v_ename` identifier.

Another way to assign values to variables is to select or fetch database values into it. The following example, computes a 10% bonus when you select the salary of an employee:

```
SQL> SELECT      sal * 0.10
2 INTO          v_bonus
3 FROM          emp
4 WHERE         empno = 7369;
```

Then you can use the variable `v_bonus` in another computation or insert its value into a database table.

**Note:** To assign a value into a variable from the database, use a `SELECT` or `FETCH` statement.

# Variable Initialization and Keywords

## Using:

- **Assignment operator (:=)**
- **DEFAULT keyword**
- **NOT NULL constraint**

Variables are initialized every time a block or subprogram is entered. By default, variables are initialized to NULL. Unless you expressly initialize a variable, its value is undefined.

- Use the assignment operator (:=) for variables that have no typical value.

```
v_hiredate := '15-SEP-1999'
```

**Note:** This assignment is possible only in Oracle8i. Lower versions may require the usage of the TO\_DATE function.

Because the default date format set in the Oracle Server can differ from database to database, you may want to assign date values in a generic manner, as in the previous example.

- **DEFAULT:** You can use the DEFAULT keyword instead of the assignment operator to initialize variables. Use DEFAULT for variables that have a typical value.

```
g_mgr          NUMBER(4) DEFAULT 7839;
```

- **NOT NULL:** Impose the NOT NULL constraint when the variable must contain a value.

You cannot assign nulls to a variable defined as NOT NULL. The NOT NULL constraint must be followed by an initialization clause.

```
v_location  VARCHAR2(13) NOT NULL := 'CHICAGO';
```

**Note:** String literals must be enclosed in single quotation marks—for example, 'Hello, world'. If there is a single quotation mark in the string, write a single quotation mark twice—for example, to insert a value FISHERMAN'S DRIVE, the string would be 'FISHERMAN"S DRIVE'.



# Scalar Datatypes

- Hold a single value
- Have no internal components

25-OCT-99  
256120.08  
"Four score and seven years  
ago our fathers brought  
forth upon this continent, a  
new nation, conceived in  
LIBERTY, and dedicated to  
the proposition that all men  
are created equal."  
TRUE  
Atlanta

16-21

Copyright © Oracle Corporation, 1999. All rights reserved.

ORACLE®

## Scalar Datatypes

A scalar datatype holds a single value and has no internal components. Scalar datatypes can be classified into four categories: number, character, date, and Boolean. Character and number datatypes have subtypes that associate a base type to a constraint. For example, `INTEGER` and `POSITIVE` are subtypes of the `NUMBER` base type.

For more information and the complete list of scalar datatypes, see *PL/SQL User's Guide and Reference, Release 8*, "Fundamentals."

# Base Scalar Datatypes

- **VARCHAR2** (*maximum\_length*)
- **NUMBER** [(*precision*, *scale*)]
- **DATE**
- **CHAR** [(*maximum\_length*)]
- **LONG**
- **LONG RAW**
- **BOOLEAN**
- **BINARY\_INTEGER**
- **PLS\_INTEGER**

16-22

Copyright © Oracle Corporation, 1999. All rights reserved.

**ORACLE®**

## Base Scalar Datatypes

Data Type	Description
VARCHAR2 ( <i>maximum_length</i> )	Base type for variable-length character data up to 32,767 bytes. There is no default size for VARCHAR2 variables and constants.
NUMBER [( <i>precision</i> , <i>scale</i> )]	Base type for fixed and floating-point numbers.
DATE	Base type for dates and times. DATE values include the time of day in seconds since midnight. The range for dates is between 4712 B.C. and 9999 A.D.
CHAR [( <i>maximum_length</i> )]	Base type for fixed-length character data up to 32,767 bytes. If you do not specify a <i>maximum_length</i> , the default length is set to 1.
LONG	Base type for variable-length character data up to 32,760 bytes. The maximum width of a LONG database column is 2,147,483,647 bytes.

# Base Scalar Datatypes

- **VARCHAR2** (*maximum\_length*)
- **NUMBER** [(*precision*, *scale*)]
- **DATE**
- **CHAR** [(*maximum\_length*)]
- **LONG**
- **LONG RAW**
- **BOOLEAN**
- **BINARY\_INTEGER**
- **PLS\_INTEGER**

16-23

Copyright © Oracle Corporation, 1999. All rights reserved.

**ORACLE®**

## Base Scalar Datatypes (continued)

Data type	Description
LONG RAW	Base type for binary data and byte strings up to 32,760 bytes. LONG RAW data is not interpreted by PL/SQL.
BOOLEAN	Base type that stores one of three possible values used for logical calculations: TRUE, FALSE, or NULL.
BINARY_INTEGER	Base type for integers between -2,147,483,647 and 2,147,483,647.
PLS_INTEGER	Base type for signed integers between -2,147,483,647 and 2,147,483,647. PLS_INTEGER values require less storage and are faster than NUMBER and BINARY_INTEGER values.

**Note:** The LONG datatype is similar to VARCHAR2, except that the maximum length of a LONG value is 32,760 bytes. Therefore, values longer than 32,760 bytes cannot be selected from a LONG database column into a LONG PL/SQL variable.

# Scalar Variable Declarations

## Examples

```
v_job          VARCHAR2(9) ;  
v_count        BINARY_INTEGER := 0 ;  
v_total_sal    NUMBER(9,2) := 0 ;  
v_orderdate    DATE := SYSDATE + 7 ;  
c_tax_rate     CONSTANT NUMBER(3,2) := 8.25 ;  
v_valid        BOOLEAN NOT NULL := TRUE ;
```

## Declaring Scalar Variables

The examples of variable declaration shown on the slide are defined as follows:

- **v\_job**: Declared variable to store an employee job title.
- **v\_count**: Declared variable to count the iterations of a loop and initialize the variable to 0.
- **v\_total\_sal**: Declared variable to accumulate the total salary for a department and initialize the variable to 0.
- **v\_orderdate**: Declared variable to store the ship date of an order and initialize the variable to one week from today.
- **c\_tax\_rate**: Declared a constant variable for the tax rate, which never changes throughout the PL/SQL block.
- **v\_valid**: Declared flag to indicate whether a piece of data is valid or invalid and initialize the variable to TRUE.

# The %TYPE Attribute

- **Declare a variable according to:**
  - A database column definition
  - Another previously declared variable
- **Prefix %TYPE with:**
  - The database table and column
  - The previously declared variable name

## The %TYPE Attribute

When you declare PL/SQL variables to hold column values, you must ensure that the variable is of the correct datatype and precision. If it is not, a PL/SQL error will occur during execution.

Rather than hard coding the datatype and precision of a variable, you can use the %TYPE attribute to declare a variable according to another previously declared variable or database column. The %TYPE attribute is most often used when the value stored in the variable will be derived from a table in the database or if the variable is destined to be written to. To use the attribute in place of the datatype required in the variable declaration, prefix it with the database table and column name. If referring to a previously declared variable, prefix the variable name to the attribute.

PL/SQL determines the datatype and size of the variable when the block is compiled, so it is always compatible with the column used to populate it. This is a definite advantage for writing and maintaining code, because there is no need to be concerned with column datatype changes made at the database level. You can also declare a variable according to another previously declared variable by prefixing the variable name to the attribute.

# Declaring Variables with the %TYPE Attribute

## Examples

```
...  
  v_ename           emp.ename%TYPE;  
  v_balance         NUMBER(7,2);  
  v_min_balance     v_balance%TYPE := 10;  
...
```

16-26

Copyright © Oracle Corporation, 1999. All rights reserved.

ORACLE®

### Declaring Variables with the %TYPE Attribute

Declare variables to store the name of an employee.

```
...  
v_ename           emp.ename%TYPE;  
...
```

Declare variables to store the balance of a bank account, as well as the minimum balance, which starts out as 10.

```
...  
v_balance         NUMBER(7,2);  
v_min_balance     v_balance%TYPE := 10;  
...
```

A NOT NULL column constraint does not apply to variables declared using %TYPE. Therefore, if you declare a variable using the %TYPE attribute using a database column defined as NOT NULL, you can assign the NULL value to the variable.

# Declaring Boolean Variables

- Only the values TRUE, FALSE, and NULL can be assigned to a Boolean variable.
- The variables are connected by the logical operators AND, OR, and NOT.
- The variables always yield TRUE, FALSE, or NULL.
- Arithmetic, character, and date expressions can be used to return a Boolean value.

16-27

Copyright © Oracle Corporation, 1999. All rights reserved.

ORACLE®

## Declaring Boolean Variables

With PL/SQL you can compare variables in both SQL and procedural statements. These comparisons, called *Boolean expressions*, consist of simple or complex expressions separated by relational operators. In a SQL statement, you can use Boolean expressions to specify the rows in a table that are affected by the statement. In a procedural statement, Boolean expressions are the basis for conditional control.

NULL stands for a missing, inapplicable, or unknown value.

### Examples

```
v_sal1 := 50000;  
v_sal2 := 60000;
```

The following expression yields TRUE:

```
v_sal1 < v_sal2
```

Declare and initialize a Boolean variable:

```
v_comm_sal BOOLEAN := (v_sal1 < v_sal2);
```

# PL/SQL Record Structure

TRUE	23-DEC-98	ATLANTA	
------	-----------	---------	--

PL/SQL table structure

1	SMITH
2	JONES
3	NANCY
4	TIM

  
BINARY\_INTEGER
   
VARCHAR2

PL/SQL table structure

1	5000
2	2345
3	12
4	3456

  
BINARY\_INTEGER
   
NUMBER

16-28

Copyright © Oracle Corporation, 1999. All rights reserved.

ORACLE®

## Composite Datatypes

Composite datatypes (also known as *collections*) are TABLE, RECORD, NESTED TABLE, and VARRAY. You use the RECORD datatype to treat related but dissimilar data as a logical unit. You use the TABLE datatype to reference and manipulate collections of data as a whole object. Both RECORD and TABLE datatypes are covered in detail in a subsequent lesson. The NESTED TABLE and VARRAY datatypes are not covered in this course.

For more information, see *PL/SQL User's Guide and Reference*, Release 8, "Collections and Records."



# LOB Datatype Variables

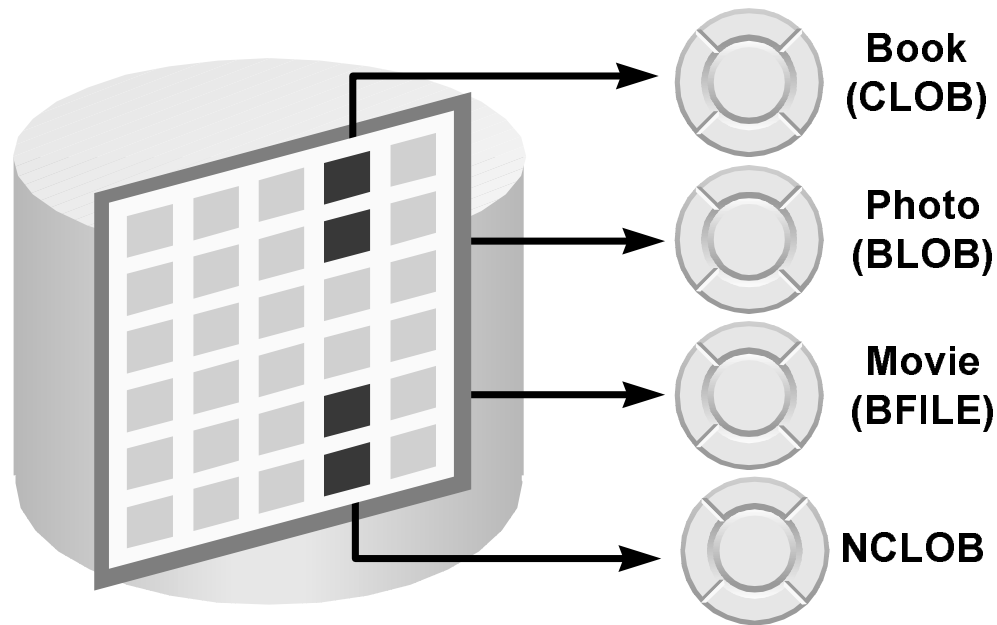

16-29

Copyright © Oracle Corporation, 1999. All rights reserved.

ORACLE®

## LOB Datatype Variables

With the LOB (large object) Oracle8 datatypes you can store blocks of unstructured data (such as text, graphic images, video clips, and sound wave forms) up to 4 gigabytes in size. LOB datatypes allow efficient, random, piecewise access to the data and can be attributes of an object type. LOBs also support random access to data.

- The CLOB (character large object) datatype is used to store large blocks of single-byte character data in the database.
- The BLOB (binary large object) datatype is used to store large binary objects in the database in line (inside the row) or out of line (outside the row).
- The BFILE (binary file) datatype is used to store large binary objects in operating system files outside the database.
- The NCLOB (national language character large object) datatype is used to store large blocks of single-byte or fixed-width multibyte NCHAR data in the database, in line or out of line.

# Bind Variables

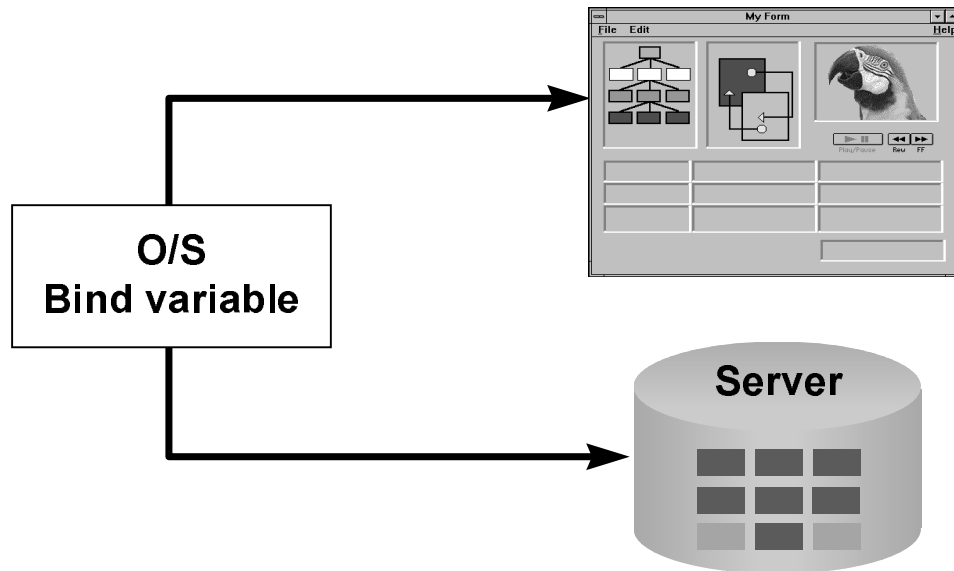

16-30

Copyright © Oracle Corporation, 1999. All rights reserved.

ORACLE®

## Bind Variables

A bind variable is a variable that you declare in a host environment and then use to pass runtime values, either number or character, into or out of one or more PL/SQL programs, which can use it as they would use any other variable. You can reference variables declared in the host or calling environment in PL/SQL statements, unless the statement is in a procedure, function, or package. This includes host language variables declared in precompiler programs, screen fields in Oracle Developer Forms applications, and SQL\*Plus bind variables.

## Creating Bind Variables

To declare a bind variable in the SQL\*Plus environment, you use the command `VARIABLE`. For example, you declare a variable of type `NUMBER` and `VARCHAR2` as follows:

```
VARIABLE return_code NUMBER
VARIABLE return_msg  VARCHAR2 (30)
```

Both SQL and SQL\*Plus can reference the bind variable, and SQL\*Plus can display its value.

## Displaying Bind Variables

To display the current value of bind variables in the SQL\*Plus environment, you use the command `PRINT`. However, `PRINT` cannot be used inside a PL/SQL block as a SQL\*Plus command. The following example illustrates a `PRINT` command:

```
SQL> VARIABLE g_n NUMBER  
...  
SQL> PRINT g_n
```

# Referencing Non-PL/SQL Variables

**Store the annual salary into a SQL\*Plus host variable.**

```
:g_monthly_sal := v_sal / 12;
```

- **Reference non-PL/SQL variables as host variables.**
- **Prefix the references with a colon (:).**

## Assigning Values to Variables

To reference host variables, you must prefix the references with a colon (:) to distinguish them from declared PL/SQL variables.

### Example

This example computes the monthly salary, based upon the annual salary supplied by the user. This script contains both SQL\*Plus commands as well as a complete PL/SQL block.

```
VARIABLE    g_monthly_sal    NUMBER
ACCEPT      p_annual_sal PROMPT 'Please enter the annual salary: '

DECLARE
    v_sal    NUMBER(9,2) := &p_annual_sal;
BEGIN
    :g_monthly_sal := v_sal/12;
END;
/

PRINT      g_monthly_sal
```

# DBMS\_OUTPUT.PUT\_LINE

- An Oracle-supplied packaged procedure
- An alternative for displaying data from a PL/SQL block
- Must be enabled in SQL\*Plus with **SET SERVEROUTPUT ON**

## Another Option

You have seen that you can declare a host variable, reference it in a PL/SQL block, and then display its contents in SQL\*Plus using the PRINT command. Another option for displaying information from a PL/SQL block is *DBMS\_OUTPUT.PUT\_LINE*. *DBMS\_OUTPUT* is an Oracle-supplied package, and *PUT\_LINE* is a procedure within that package.

Within a PL/SQL block, reference *DBMS\_OUTPUT.PUT\_LINE* and, in parentheses, the information you want to print to the screen. The package must first be enabled in your SQL\*Plus session. To do this, execute the SQL\*Plus command *SET SERVEROUTPUT ON*.

## Example

This script computes the monthly salary and prints it to the screen, using *DBMS\_OUTPUT.PUT\_LINE*.

```
SET SERVEROUTPUT ON
ACCEPT p_annual_sal PROMPT 'Please enter the annual salary: '

DECLARE
    v_sal NUMBER(9,2) := &p_annual_sal;
BEGIN
    v_sal := v_sal/12;
    DBMS_OUTPUT.PUT_LINE ('The monthly salary is ' || TO_CHAR(v_sal));
END;
/
```

# Summary

- **PL/SQL blocks are composed of the following sections:**
  - **Declarative (optional)**
  - **Executable (required)**
  - **Exception handling (optional)**
- **A PL/SQL block can be an anonymous block, procedure, or function.**

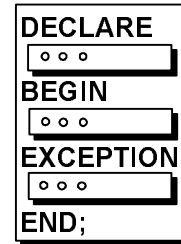

## Summary

A PL/SQL block is the basic, unnamed unit of a PL/SQL program. It consists of a set of SQL or PL/SQL statements and it performs a single logical function. The declarative part is the first part of a PL/SQL block and is used for declaring objects such as variables, constants, cursors, and definitions of error situations called exceptions. The executable part is the mandatory part of a PL/SQL block and contains SQL and PL/SQL statements for querying and manipulating data. The exception-handling part is embedded inside the executable part of a block and is placed at the end of the executable part.

An anonymous PL/SQL block is the basic, unnamed unit of a PL/SQL program. Procedures and functions can be compiled separately and stored permanently in an Oracle database, ready to be executed.

# Summary

- **PL/SQL identifiers:**
  - **Are defined in the declarative section**
  - **Can be of scalar, composite, reference, or LOB datatype**
  - **Can be based on the structure of another variable or database object**
  - **Can be initialized**

## Summary (continued)

All PL/SQL datatypes are scalar, composite, reference or LOB type. Scalar datatypes do not have any components within them, while composite datatypes have other datatypes within them. PL/SQL variables are declared and initialized in the declarative section.

# Practice Overview

- **Determining validity of declarations**
- **Developing a simple PL/SQL block**

## Practice Overview

This practice reinforces the basics of PL/SQL learned in this lesson, including datatypes, legal definitions of identifiers, and validation of expressions. You put all these elements together to create a simple PL/SQL block.

## Paper-Based Questions

Questions 1 and 2 are paper-based questions.



## Practice 16

1. Evaluate each of the following declarations. Determine which of them are *not* legal and explain why.

- a. 

```
DECLARE
    v_id          NUMBER (4) ;
```
- b. 

```
DECLARE
    v_x, v_y, v_z  VARCHAR2 (10) ;
```
- c. 

```
DECLARE
    v_birthdate    DATE NOT NULL ;
```
- d. 

```
DECLARE
    v_in_stock     BOOLEAN := 1 ;
```

### Practice 16 (continued)

2. In each of the following assignments, determine the datatype of the resulting expression.

a. `v_days_to_go := v_due_date - SYSDATE;`

b. `v_sender := USER || ':' || TO_CHAR(v_dept_no);`

c. `v_sum := $100,000 + $250,000;`

d. `v_flag := TRUE;`

e. `v_n1 := v_n2 > (2 * v_n3);`

f. `v_value := NULL;`

3. Create an anonymous block to output the phrase “My PL/SQL Block Works” to the screen.

```
G_MESSAGE
-----
My PL/SQL Block Works
```

## Practice 16 (continued)

If you have time, complete the following exercise:

4. Create a block that declares two variables. Assign the value of these PL/SQL variables to SQL\*Plus host variables and print the results of the PL/SQL variables to the screen. Execute your PL/SQL block. Save your PL/SQL block to a file named `p16q4.sql`.

```
V_CHAR Character (variable length)
V_NUM  Number
```

Assign values to these variables as follows:

```
Variable Value
-----
V_CHAR      The literal '42 is the answer'
V_NUM       The first two characters from V_CHAR

G_CHAR
-----
42 is the answer

      G_NUM
      -----
      42
```



# 17

## **Writing Executable Statements**

Copyright © Oracle Corporation, 1999. All rights reserved. ORACLE®

# Objectives

**After completing this lesson, you should be able to do the following:**

- **Recognize the significance of the executable section**
- **Write statements in the executable section**
- **Describe the rules of nested blocks**
- **Execute and test a PL/SQL block**
- **Use coding conventions**

## Lesson Aim

In this lesson, you will learn how to write executable code in the PL/SQL block. You will also learn the rules for nesting PL/SQL blocks of code, as well as how to execute and test their PL/SQL code.

# PL/SQL Block Syntax and Guidelines

- **Statements can continue over several lines.**
- **Lexical units can be separated by:**
  - **Spaces**
  - **Delimiters**
  - **Identifiers**
  - **Literals**
  - **Comments**

17-3

Copyright © Oracle Corporation, 1999. All rights reserved.

ORACLE®

## PL/SQL Block Syntax and Guidelines

Because PL/SQL is an extension of SQL, the general syntax rules that apply to SQL also apply to the PL/SQL language.

- Lexical units (for example, identifiers and literals) can be separated by one or more spaces or other delimiters that cannot be confused as being part of the lexical unit. You cannot embed spaces in lexical units except for string literals and comments.
- Statements can be split across lines, but keywords must not be split.

## Delimiters

Delimiters are simple or compound symbols that have special meaning to PL/SQL.

### Simple Symbols

### Compound Symbols

Symbol	Meaning	Symbol	Meaning
+	Addition operator	<>	Relational operator
-	Subtraction/negation operator	!=	Relational operator
*	Multiplication operator		Concatenation operator
/	Division operator	--	Single line comment indicator
=	Relational operator	/*	Beginning comment delimiter
@	Remote access indicator	*/	Ending comment delimiter
;	Statement terminator	:=	Assignment operator

For more information, see *PL/SQL User's Guide and Reference*, Release 8, "Fundamentals."

# PL/SQL Block Syntax and Guidelines

## Identifiers

- **Can contain up to 30 characters**
- **Cannot contain reserved words unless enclosed in double quotation marks**
- **Must begin with an alphabetic character**
- **Should not have the same name as a database table column name**

## Identifiers

Identifiers are used to name PL/SQL program items and units, which include constants, variables, exceptions, cursors, cursor variables, subprograms, and packages.

- Identifiers can contain up to 30 characters, but they must start with an alphabetic character.
- Do not choose the same name for the identifier as the name of columns in a table used in the block. If PL/SQL identifiers are in the same SQL statements and have the same name as a column, then Oracle assumes that it is the column that is being referenced.
- Reserved words cannot be used as identifiers unless they are enclosed in double quotation marks (for example, "SELECT").
- Reserved words should be written in uppercase to promote readability.

For a complete list of reserved words, see *PL/SQL User's Guide and Reference*, Release 8, "Appendix F."



# PL/SQL Block Syntax and Guidelines

- **Literals**

- **Character and date literals must be enclosed in single quotation marks.**

```
v_ename := 'Henderson';
```

- **Numbers can be simple values or scientific notation.**

- **A PL/SQL block is terminated by a slash ( / ) on a line by itself.**

17-5

Copyright © Oracle Corporation, 1999. All rights reserved.

ORACLE®

## Literals

- A literal is an explicit numeric, character, string, or Boolean value not represented by an identifier.
  - Character literals include all the printable characters in the PL/SQL character set: letters, numerals, spaces, and special symbols.
  - Numeric literals can be represented either by a simple value (for example, -32.5) or by scientific notation (for example, 2E5, meaning  $2 * (10 \text{ to the power of } 5) = 200000$ ).
- A PL/SQL block is terminated by a slash ( / ) on a line by itself.

# Commenting Code

- Prefix single-line comments with two dashes (--).
- Place multi-line comments between the symbols /\* and \*/.

## Example

```
...  
    v_sal NUMBER (9,2);  
BEGIN  
    /* Compute the annual salary based on the  
       monthly salary input from the user */  
    v_sal := &p_monthly_sal * 12;  
END;      -- This is the end of the block
```

## Commenting Code

Comment code to document each phase and to assist with debugging. Comment the PL/SQL code with two dashes (--) if the comment is on a single line, or enclose the comment between the symbols /\* and \*/ if the comment spans several lines. Comments are strictly informational and do not enforce any conditions or behavior on behavioral logic or data. Well-placed comments are extremely valuable for code readability and future code maintenance.

## Example

In the example on the slide, the line enclosed within /\* and \*/ is the comment that explains the code that follows it.

# SQL Functions in PL/SQL

- Available in procedural statements:
  - Single-row number
  - Single-row character
  - Datatype conversion
  - Date
- Not available in procedural statements:
  - DECODE
  - Group functions

} Same as in SQL

## SQL Functions in PL/SQL

Most of the functions available in SQL are also valid in PL/SQL expressions:

- Single-row number functions
- Single-row character functions
- Datatype conversion functions
- Date functions
- GREATEST, LEAST
- Miscellaneous functions

The following functions are not available in procedural statements:

- DECODE.
- Group functions: AVG, MIN, MAX, COUNT, SUM, STDDEV, and VARIANCE. Group functions apply to groups of rows in a table and therefore are available only in SQL statements in a PL/SQL block.

### Example

Compute the sum of all numbers stored in the NUMBER\_TABLE PL/SQL table. *This example produces a compilation error.*

```
v_total      := SUM(number_table);
```

# PL/SQL Functions

## Examples

- **Build the mailing list for a company.**

```
v_mailing_address := v_name || CHR(10) ||  
                    v_address || CHR(10) || v_state ||  
                    CHR(10) || v_zip;
```

- **Convert the employee name to lowercase.**

```
v_ename          := LOWER(v_ename) ;
```

## PL/SQL Functions

PL/SQL provides many powerful functions to help you manipulate data. These built-in functions fall into the following categories:

- Error reporting
- Number
- Character
- Conversion
- Date
- Miscellaneous

The function examples in the slide are defined as follows:

- Build the mailing address for a company.
- Convert the name to lowercase.

CHR is the SQL function that converts an ASCII code to its corresponding character; 10 is the code for a line feed.

For more information, see *PL/SQL User's Guide and Reference*, Release 8, "Fundamentals."

# Datatype Conversion

- Convert data to comparable datatypes.
- Mixed datatypes can result in an error and affect performance.
- Conversion functions:

- TO\_CHAR
- TO\_DATE
- TO\_NUMBER

```
DECLARE
    v_date VARCHAR2(15);
BEGIN
    SELECT TO_CHAR(hiredate,
                   'MON. DD, YYYY')
    INTO   v_date
    FROM   emp
    WHERE  empno = 7839;
END;
```

17-9

Copyright © Oracle Corporation, 1999. All rights reserved.

ORACLE®

## Datatype Conversion

PL/SQL attempts to convert datatypes dynamically if they are mixed in a statement. For example, if you assign a NUMBER value to a CHAR variable, then PL/SQL dynamically translates the number into a character representation, so that it can be stored in the CHAR variable. The reverse situation also applies, providing that the character expression represents a numeric value.

Providing that they are compatible, you can also assign characters to DATE variables and vice versa.

Within an expression, you should make sure that datatypes are the same. If mixed datatypes occur in an expression, you should use the appropriate conversion function to convert the data.

### Syntax

**TO\_CHAR** (value, fmt)

**TO\_DATE** (value, fmt)

**TO\_NUMBER** (value, fmt)

**where:**     *value*                    is a character string, number, or date  
              *fmt*                     is the format model used to convert value

# Datatype Conversion

**This statement produces a compilation error if the variable `v_date` is declared as datatype `DATE`.**

```
v_date := 'January 13, 1998';
```

**To correct the error, use the `TO_DATE` conversion function.**

```
v_date := TO_DATE ('January 13, 1998',  
                  'Month DD, YYYY');
```

## Datatype Conversion

The conversion examples in the slide are defined as follows:

- Store a character string representing a date in a variable declared of datatype `DATE`. *This code causes a syntax error.*
- To correct the error, convert the string to a date with the `TO_DATE` conversion function.

PL/SQL attempts conversion if possible, but the success depends on the operations being performed. It is good programming practice to explicitly perform datatype conversions, because they can favorably affect performance and remain valid even with a change in software versions.

# **Nested Blocks and Variable Scope**

- **Statements can be nested wherever an executable statement is allowed.**
- **A nested block becomes a statement.**
- **An exception section can contain nested blocks.**
- **The scope of an object is the region of the program that can refer to the object.**

## **Nested Blocks**

One of the advantages that PL/SQL has over SQL is the ability to nest statements. You can nest blocks wherever an executable statement is allowed, thus making the nested block a statement. Therefore, you can break down the executable part of a block into smaller blocks. The exception section can also contain nested blocks.

## **Variable Scope**

The scope of an object is the region of the program that can refer to the object. You can reference the declared variable within the executable section.

# Nested Blocks and Variable Scope

**An identifier is visible in the regions in which you can reference the unqualified identifier:**

- **A block can look up to the enclosing block.**
- **A block cannot look down to enclosed blocks.**

## Identifiers

An identifier is visible in the block in which it is declared and in all nested subblocks, procedures, and functions. If the block does not find the identifier declared locally, it looks *up* to the declarative section of the enclosing (or parent) blocks. The block never looks *down* to enclosed (or child) blocks or sideways to sibling blocks.

Scope applies to all declared objects, including variables, cursors, user-defined exceptions, and constants.

**Note:** Qualify an identifier by using the block label prefix.

For more information on block labels, see *PL/SQL User's Guide and Reference*, Release 8, "Fundamentals."



# Nested Blocks and Variable Scope

## Example

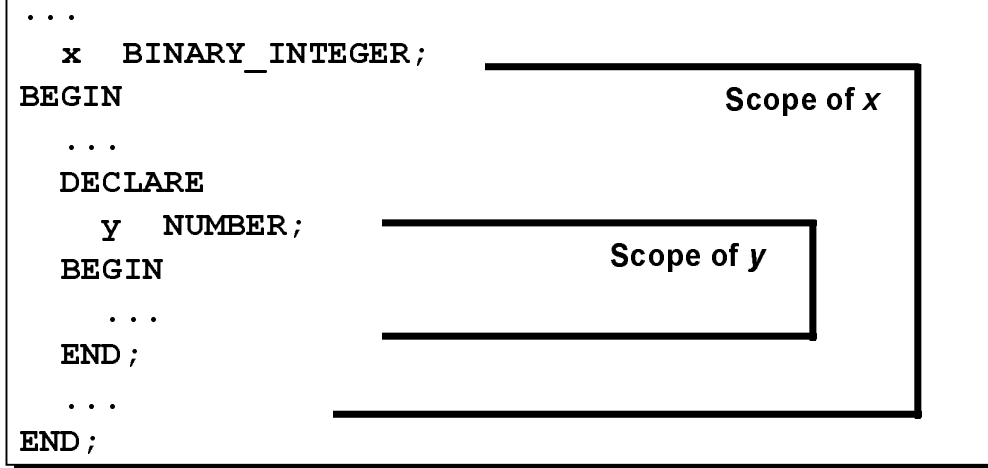

17-13

Copyright © Oracle Corporation, 1999. All rights reserved.

ORACLE®

## Nested Blocks and Variable Scope

In the nested block shown on the slide, the variable named *y* can reference the variable named *x*. Variable *x*, however, cannot reference variable *y*. If the variable named *y* in the nested block is given the same name as the variable named *x* in the outer block its value is valid only for the duration of the nested block.

### Scope

The scope of an identifier is that region of a program unit (block, subprogram, or package) from which you can reference the identifier.

### Visibility

An identifier is visible only in the regions from which you can reference the identifier using an unqualified name.

# Operators in PL/SQL

- Logical
  - Arithmetic
  - Concatenation
  - Parentheses to control order of operations
  - Exponential operator (\*\*)
- 
- Same as in SQL

17-14

Copyright © Oracle Corporation, 1999. All rights reserved.

ORACLE®

## Order of Operations

The operations within an expression are done in a particular order depending on their precedence (priority). The following table shows the default order of operations from top to bottom:

Operator	Operation
**, NOT	Exponentiation, logical negation
+, -	Identity, negation
*, /	Multiplication, division
+, -,	Addition, subtraction, concatenation
=, !=, <, >, <=, >=, IS NULL, LIKE, BETWEEN, IN	Comparison
AND	Conjunction
OR	Inclusion

**Note:** It is not necessary to use parentheses with Boolean expressions, but it does make the text easier to read.

For more information on operators, see *PL/SQL User's Guide and Reference*, Release 8, "Fundamentals."

# Operators in PL/SQL

## Examples

- **Increment the counter for a loop.**

```
v_count      := v_count + 1;
```

- **Set the value of a Boolean flag.**

```
v_equal      := (v_n1 = v_n2);
```

- **Validate an employee number if it contains a value.**

```
v_valid      := (v_empno IS NOT NULL);
```

## Operators in PL/SQL

When working with nulls, you can avoid some common mistakes by keeping in mind the following rules:

- Comparisons involving nulls always yield NULL.
- Applying the logical operator NOT to a null yields NULL.
- In conditional control statements, if the condition yields NULL, its associated sequence of statements is not executed.

# Using Bind Variables

To reference a bind variable in PL/SQL, you must prefix its name with a colon (:).

## Example

```
VARIABLE      g_salary NUMBER
DECLARE
  v_sal        emp.sal%TYPE;
BEGIN
  SELECT      sal
  INTO        v_sal
  FROM        emp
  WHERE       empno = 7369;
  :g_salary   := v_sal;
END;
/
```

17-16

Copyright © Oracle Corporation, 1999. All rights reserved.

ORACLE®

## Printing Bind Variables

In SQL\*Plus you can display the value of the bind variable using the PRINT command.

```
SQL> PRINT g_salary
```

```
G_SALARY
-----
      800
```

# Programming Guidelines

**Make code maintenance easier by:**

- **Documenting code with comments**
- **Developing a case convention for the code**
- **Developing naming conventions for identifiers and other objects**
- **Enhancing readability by indenting**

## Programming Guidelines

Follow these programming guidelines to produce clear code and reduce maintenance when developing a PL/SQL block.

### Code Conventions

The following table gives guidelines for writing code in uppercase or lowercase to help you to distinguish keywords from named objects.

Category	Case Convention	Examples
SQL statements	Uppercase	SELECT, INSERT
PL/SQL keywords	Uppercase	DECLARE, BEGIN, IF
Datatypes	Uppercase	VARCHAR2, BOOLEAN
Identifiers and parameters	Lowercase	v_sal, emp_cursor, g_sal, p_empno
Database tables and columns	Lowercase	emp, orderdate, deptno

# Code Naming Conventions

## Avoid ambiguity:

- **The names of local variables and formal parameters take precedence over the names of database tables.**
- **The names of columns take precedence over the names of local variables.**

## Code Naming Conventions

The following table shows a set of prefixes and suffixes to distinguish identifiers from other identifiers, from database objects, and from other named objects.

Identifier	Naming Convention	Example
Variable	<i>v_name</i>	v_sal
Constant	<i>c_name</i>	c_company_name
Cursor	<i>name_cursor</i>	emp_cursor
Exception	<i>e_name</i>	e_too_many
Table type	<i>name_table_type</i>	amount_table_type
Table	<i>name_table</i>	order_total_table
Record type	<i>name_record_type</i>	emp_record_type
Record	<i>name_record</i>	customer_record
SQL*Plus substitution variable (also referred to as substitution parameter)	<i>p_name</i>	p_sal
SQL*Plus global variable (also referred to as host or bind variable)	<i>g_name</i>	g_year_sal

# Indenting Code

**For clarity, indent each level of code.**

## Example

```
BEGIN
  IF x=0 THEN
    y:=1;
  END IF;
END;
```

```
DECLARE
  v_deptno      NUMBER(2);
  v_location    VARCHAR2(13);
BEGIN
  SELECT deptno,
         loc
  INTO   v_deptno,
         v_location
  FROM   dept
  WHERE  dname = 'SALES';
  ...
END;
```

## Indenting Code

For clarity, and to enhance readability, indent each level of code. To show structure, you can divide lines using carriage returns and indent lines using spaces or tabs. Compare the following IF statements for readability:

```
IF x>y THEN v_max:=x;ELSE v_max:=y;END IF;
```

```
IF x > y THEN
  v_max := x;
ELSE
  v_max := y;
END IF;
```

# Determining Variable Scope

## Class Exercise

```
...  
DECLARE  
  V_SAL          NUMBER(7,2) := 60000;  
  V_COMM         NUMBER(7,2) := V_SAL * .20;  
  V_MESSAGE      VARCHAR2(255) := ' eligible for commission';  
BEGIN ...  
  
  DECLARE  
    V_SAL          NUMBER(7,2) := 50000;  
    V_COMM         NUMBER(7,2) := 0;  
    V_TOTAL_COMP   NUMBER(7,2) := V_SAL + V_COMM;  
  BEGIN ...  
    V_MESSAGE := 'CLERK not' || V_MESSAGE;  
  END;  
  
  V_MESSAGE := 'SALESMAN' || V_MESSAGE;  
END;
```

17-20

Copyright © Oracle Corporation, 1999. All rights reserved.

ORACLE®

### Class Exercise

Evaluate the PL/SQL block on the slide. Determine each of the following values according to the rules of scoping:

1. The value of V\_MESSAGE in the subblock.
2. The value of V\_TOTAL\_COMP in the main block.
3. The value of V\_COMM in the subblock.
4. The value of V\_COMM in the main block.
5. The value of V\_MESSAGE in the main block.



# Summary

- **PL/SQL block structure: Nesting blocks and scoping rules**
- **PL/SQL programming:**
  - **Functions**
  - **Datatype conversions**
  - **Operators**
  - **Bind variables**
  - **Conventions and guidelines**

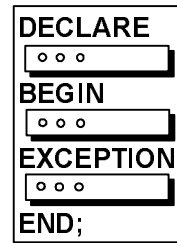

## Summary

A block can have any number of nested blocks defined within its executable part. Blocks defined within a block are called sub-blocks. You can nest blocks only in executable part of a block.

PL/SQL provides many powerful functions to help you manipulate data. Conversion functions convert a value from one datatype to another. Generally, the form of the function names follows the convention *datatype TO datatype*. The first datatype is the input datatype. The second datatype is the output datatype.

Comparison operators compare one expression to another. The result is always true, false, or null. Typically, you use comparison operators in conditional control statements and in the **WHERE** clause of SQL data manipulation statements. The relational operators allow you to compare arbitrarily complex expressions.

Variables declared in SQL\*Plus are called bind variables. To reference these variables in PL/SQL programs, they should be preceded by a colon.

# Practice Overview

- **Reviewing scoping and nesting rules**
- **Developing and testing PL/SQL blocks**

17-22

Copyright © Oracle Corporation, 1999. All rights reserved.

**ORACLE®**

## **Practice Overview**

This practice reinforces the basics of PL/SQL presented in the lesson, including the rules for nesting PL/SQL blocks of code as well as how to execute and test their PL/SQL code.

## **Paper-Based Questions**

Questions 1 and 2 are paper-based questions.

## Practice 17

### PL/SQL Block

```
DECLARE
    v_weightNUMBER(3) := 600;
    v_message          VARCHAR2(255) := 'Product 10012';
BEGIN
    /* SUB-BLOCK */

    DECLARE
        v_weight          NUMBER(3) := 1;
        v_message          VARCHAR2(255) := 'Product 11001';
        v_new_locn          VARCHAR2(50) := 'Europe';
    BEGIN
        v_weight := v_weight + 1;
        v_new_locn := 'Western ' || v_new_locn;
    END;

    v_weight := v_weight + 1;
    v_message := v_message || ' is in stock';
    v_new_locn := 'Western ' || v_new_locn;
END;
```

1. Evaluate the PL/SQL block above and determine the datatype and value of each of the following variables according to the rules of scoping.
  - a. The value of V\_WEIGHT in the subblock is:
  - b. The value of V\_NEW\_LOCN in the subblock is:
  - c. The value of V\_WEIGHT in the main block is:
  - d. The value of V\_MESSAGE in the main block is:
  - e. The value of V\_NEW\_LOCN in the main block is:

## Practice 17 (continued)

### Scope Example

```
DECLARE
    v_customer      VARCHAR2(50) := 'Womansport';
    v_credit_rating  VARCHAR2(50) := 'EXCELLENT';
BEGIN
    DECLARE
        v_customer   NUMBER(7) := 201;
        v_name        VARCHAR2(25) := 'Unisports';
    BEGIN
        (v_customer) (v_name) (v_credit_rating)
    END;

    (v_customer) (v_name) (v_credit_rating)
END;
```

2. Suppose you embed a subblock within a block, as shown above. You declare two variables, V\_CUSTOMER and V\_CREDIT\_RATING, in the main block. You also declare two variables, V\_CUSTOMER and V\_NAME, in the subblock. Determine the values and datatypes for each of the following cases.
- The value of V\_CUSTOMER in the subblock is:
  - The value of V\_NAME in the subblock is:
  - The value of V\_CREDIT\_RATING in the subblock is:
  - The value of V\_CUSTOMER in the main block is:
  - The value of V\_NAME in the main block is:
  - The value of V\_CREDIT\_RATING in the main block is:

### Practice 17 (continued)

3. Create and execute a PL/SQL block that accepts two numbers through SQL\*Plus substitution variables. The first number should be divided by the second number and have the second number added to the result. The result should be stored in a PL/SQL variable and printed on the screen, or the result should be written to a SQL\*Plus variable and printed to the screen.

a. When a PL/SQL variable is used:

```
Please enter the first number: 2
Please enter the second number: 4
4.5
PL/SQL procedure successfully completed.
```

b. When a SQL\*Plus variable is used:

```
Please enter the first number: 2
Please enter the second number: 4

PL/SQL procedure successfully completed.
```

```
G_RESULT
-----
      4.5
```

4. Build a PL/SQL block that computes the total compensation for one year. The annual salary and the annual bonus percentage are passed to the PL/SQL block through SQL\*Plus substitution variables, and the bonus needs to be converted from a whole number to a decimal (for example, 15 to .15). If the salary is null, set it to zero before computing the total compensation. Execute the PL/SQL block. *Reminder:* Use the NVL function to handle null values.

**Note:** To test the NVL function, type NULL at the prompt; pressing [Return] results in a missing expression error.

```
Please enter the salary amount: 50000
Please enter the bonus percentage: 10

PL/SQL procedure successfully completed.
```

```
G_TOTAL
-----
      55000
```



# 18

## **Interacting with the Oracle Server**

Copyright © Oracle Corporation, 1999. All rights reserved. ORACLE®

# Objectives

**After completing this lesson, you should be able to do the following:**

- **Write a successful SELECT statement in PL/SQL**
- **Declare the datatype and size of a PL/SQL variable dynamically**
- **Write DML statements in PL/SQL**
- **Control transactions in PL/SQL**
- **Determine the outcome of SQL DML statements**

18-2

Copyright © Oracle Corporation, 1999. All rights reserved.

ORACLE®

## Lesson Aim

In this lesson, you will learn to embed standard SQL SELECT, INSERT, UPDATE, and DELETE statements in PL/SQL blocks. You will also learn how to control transactions and determine the outcome of SQL DML statements in PL/SQL.



# SQL Statements in PL/SQL

- **Extract a row of data from the database by using the SELECT command. Only a single set of values can be returned.**
- **Make changes to rows in the database by using DML commands.**
- **Control a transaction with the COMMIT, ROLLBACK, or SAVEPOINT command.**
- **Determine DML outcome with implicit cursors.**

18-3

Copyright © Oracle Corporation, 1999. All rights reserved.

ORACLE®

## Overview

When you need to extract information from or apply changes to the database, you must use SQL. PL/SQL supports full data manipulation language and transaction control commands within SQL. You can use SELECT statements to populate variables with values queried from a row in a table. Your DML (data manipulation) commands can process multiple rows.

## Comparing SQL and PL/SQL Statement Types

- A PL/SQL block is not a transaction unit. Commits, savepoints, and rollbacks are independent of blocks, but you can issue these commands within a block.
- PL/SQL does not support data definition language (DDL), such as CREATE TABLE, ALTER TABLE, or DROP TABLE.
- PL/SQL does not support data control language (DCL), such as GRANT or REVOKE.

For more information about the DBMS\_SQL package, see *Oracle8 Server Application Developer's Guide*, Release 8.

# SELECT Statements in PL/SQL

**Retrieve data from the database with  
SELECT.**

## Syntax

```
SELECT  select_list
INTO    { variable_name[, variable_name]...
        | record_name }
FROM    table
WHERE   condition;
```

18-4

Copyright © Oracle Corporation, 1999. All rights reserved.

ORACLE®

## Retrieving Data Using PL/SQL

Use the SELECT statement to retrieve data from the database.

In the syntax:

<i>select_list</i>	is a list of at least one column and can include SQL expressions, row functions, or group functions
<i>variable_name</i>	is the scalar variable to hold the retrieved value
<i>record_name</i>	is the PL/SQL RECORD to hold the retrieved values
<i>table</i>	specifies the database table name
<i>condition</i>	is composed of column names, expressions, constants, and comparison operators, including PL/SQL variables and constants

Take advantage of the full range of Oracle Server syntax for the SELECT statement.

Remember that host variables must be prefixed with a colon.

# SELECT Statements in PL/SQL

**The INTO clause is required.**

## Example

```
DECLARE
  v_deptno  NUMBER(2);
  v_loc     VARCHAR2(15);
BEGIN
  SELECT    deptno, loc
  INTO      v_deptno, v_loc
  FROM      dept
  WHERE     dname = 'SALES';
  ...
END;
```

## INTO Clause

The INTO clause is mandatory and occurs between the SELECT and FROM clauses. It is used to specify the names of variables to hold the values that SQL returns from the SELECT clause. You must give one variable for each item selected, and their order must correspond to the items selected.

You use the INTO clause to populate either PL/SQL variables or host variables.

## Queries Must Return One and Only One Row

SELECT statements within a PL/SQL block fall into the ANSI classification of Embedded SQL, for which the following rule applies: queries must return one and only one row. More than one row or no row generates an error.

PL/SQL deals with these errors by raising standard exceptions, which you can trap in the exception section of the block with the NO\_DATA\_FOUND and TOO\_MANY\_ROWS exceptions (exception handling is covered in a subsequent lesson). You should code SELECT statements to return a single row.

# Retrieving Data in PL/SQL

**Retrieve the order date and the ship date for the specified order.**

## Example

```
DECLARE
    v_orderdate    ord.orderdate%TYPE;
    v_shipdate     ord.shipdate%TYPE;
BEGIN
    SELECT    orderdate, shipdate
    INTO      v_orderdate, v_shipdate
    FROM      ord
    WHERE     id = 620;
    ...
END;
```

## Guidelines

Follow these guidelines to retrieve data in PL/SQL:

- Terminate each SQL statement with a semicolon (;).
- The INTO clause is required for the SELECT statement when it is embedded in PL/SQL.
- The WHERE clause is optional and can be used to specify input variables, constants, literals, or PL/SQL expressions.
- Specify the same number of output variables in the INTO clause as database columns in the SELECT clause. Be sure that they correspond positionally and that their datatypes are compatible.

# Retrieving Data in PL/SQL

**Return the sum of the salaries for all employees in the specified department.**

## Example

```
DECLARE
  v_sum_sal    emp.sal%TYPE;
  v_deptno     NUMBER NOT NULL := 10;
BEGIN
  SELECT      SUM(sal)  -- group function
  INTO        v_sum_sal
  FROM        emp
  WHERE       deptno = v_deptno;
END;
```

### Guidelines (continued)

- To ensure that the datatypes of the identifiers match the datatypes of the columns, use the %TYPE attribute. The datatype and number of variables in the INTO clause match those in the SELECT list.
- Use group functions, such as SUM, in a SQL statement, because group functions apply to groups of rows in a table.

**Note:** Group functions cannot be used in PL/SQL syntax. They are used in SQL statements within a PL/SQL block.

# Manipulating Data Using PL/SQL

**Make changes to database tables by using DML commands:**

- **INSERT**
- **UPDATE**
- **DELETE**

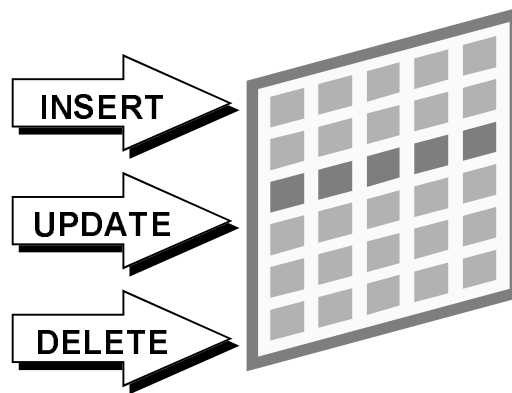

## Manipulating Data Using PL/SQL

You manipulate data in the database by using the DML (data manipulation) commands. You can issue the DML commands **INSERT**, **UPDATE**, and **DELETE** without restriction in PL/SQL. Including **COMMIT** or **ROLLBACK** statements in the PL/SQL code releases row locks (and table locks).

- The **INSERT** statement adds new rows of data to the table.
- The **UPDATE** statement modifies existing rows in the table.
- The **DELETE** statement removes unwanted rows from the table.

# Inserting Data

**Add new employee information to the EMP table.**

## Example

```
BEGIN
  INSERT INTO emp(empno, ename, job, deptno)
  VALUES      (empno_sequence.NEXTVAL, 'HARDING',
                'CLERK', 10);
END;
```

## Inserting Data

- Use SQL functions, such as USER and SYSDATE.
- Generate primary key values by using database sequences.
- Derive values in the PL/SQL block.
- Add column default values.

**Note:** There is no possibility for ambiguity with identifiers and column names in the INSERT statement. Any identifier in the INSERT clause must be a database column name.

# Updating Data

**Increase the salary of all employees in the EMP table who are Analysts.**

## Example

```
DECLARE
    v_sal_increase    emp.sal%TYPE := 2000;
BEGIN
    UPDATE            emp
    SET                sal = sal + v_sal_increase
    WHERE              job = 'ANALYST';
END;
```

## Updating and Deleting Data

There may be ambiguity in the SET clause of the UPDATE statement because although the identifier on the left of the assignment operator is always a database column, the identifier on the right can be either a database column or a PL/SQL variable.

Remember that the WHERE clause is used to determine which rows are affected. If no rows are modified, no error occurs, unlike the SELECT statement in PL/SQL.

**Note:** PL/SQL variable assignments always use := and SQL column assignments always use =. Recall that if column names and identifier names are identical in the WHERE clause, the Oracle Server looks to the database first for the name.



# Deleting Data

**Delete rows that belong to department 10 from the EMP table.**

## Example

```
DECLARE
    v_deptno    emp.deptno%TYPE := 10;
BEGIN
    DELETE FROM    emp
    WHERE          deptno = v_deptno;
END;
```

## Deleting Data

Delete a specified order.

```
DECLARE
    v_ordid    ord.ordid%TYPE := 605;
BEGIN
    DELETE FROM    item
    WHERE          ordid = v_ordid;
END;
```

# Naming Conventions

- **Use a naming convention to avoid ambiguity in the WHERE clause.**
- **Database columns and identifiers should have distinct names.**
- **Syntax errors can arise because PL/SQL checks the database first for a column in the table.**

## Naming Conventions

Avoid ambiguity in the WHERE clause by adhering to a naming convention that distinguishes database column names from PL/SQL variable names.

- Database columns and identifiers should have distinct names.
- Syntax errors can arise because PL/SQL checks the database first for a column in the table.

# Naming Conventions

```
DECLARE
    orderdate    ord.orderdate%TYPE;
    shipdate     ord.shipdate%TYPE;
    ordid        ord.ordid%TYPE := 601;
BEGIN
    SELECT       orderdate, shipdate
    INTO         orderdate, shipdate
    FROM         ord
    WHERE        ordid = ordid;
END;
SQL> /
DECLARE
*
ERROR at line 1:
ORA-01422: exact fetch returns more than requested
number of rows
ORA-06512: at line 6
```

18-13

Copyright © Oracle Corporation, 1999. All rights reserved.

ORACLE®

## Naming Conventions (continued)

The example shown on the slide is defined as follows: Retrieve the date ordered and the date shipped from the ord table for order number 601. This example raises an unhandled runtime exception.

PL/SQL checks whether an identifier is a column in the database; if not, it is assumed to be a PL/SQL identifier.

**Note:** There is no possibility for ambiguity in the SELECT clause because any identifier in the SELECT clause must be a database column name. There is no possibility for ambiguity in the INTO clause because identifiers in the INTO clause must be PL/SQL variables. Only in the WHERE clause is there the possibility of confusion.

More information on TOO\_MANY\_ROWS and other exceptions are covered in a subsequent lesson.

# COMMIT and ROLLBACK Statements

- **Initiate a transaction with the first DML command to follow a COMMIT or ROLLBACK.**
- **Use COMMIT and ROLLBACK SQL statements to terminate a transaction explicitly.**

## Controlling Transactions

You control the logic of transactions with COMMIT and ROLLBACK SQL statements, rendering some groups of database changes permanent while discarding others. As with Oracle Server, DML transactions start at the first command to follow a COMMIT or ROLLBACK and end on the next successful COMMIT or ROLLBACK. These actions may occur within a PL/SQL block or as a result of events in the host environment (for example, ending a SQL\*Plus session automatically commits the pending transaction). To mark an intermediate point in the transaction processing, use SAVEPOINT.

### Syntax

```
COMMIT [WORK];
```

```
SAVEPOINT savepoint_name;
```

```
ROLLBACK [WORK];
```

```
ROLLBACK [WORK] TO [SAVEPOINT] savepoint_name;
```

**where:**     **WORK**        is for compliance with ANSI standards

**Note:** The transaction control commands are all valid within PL/SQL, although the host environment may place some restriction on their use.

You can also include explicit locking commands (such as LOCK TABLE and SELECT ... FOR UPDATE) in a block (a subsequent lesson will cover more information on the FOR UPDATE command). They stay in effect until the end of the transaction. Also, one PL/SQL block does not necessarily imply one transaction.

# SQL Cursor

- A cursor is a private SQL work area.
- There are two types of cursors:
  - Implicit cursors
  - Explicit cursors
- The Oracle Server uses implicit cursors to parse and execute your SQL statements.
- Explicit cursors are explicitly declared by the programmer.

## SQL Cursor

Whenever you issue a SQL statement, the Oracle Server opens an area of memory in which the command is parsed and executed. This area is called a *cursor*.

When the executable part of a block issues a SQL statement, PL/SQL creates an implicit cursor, which has the SQL identifier. PL/SQL manages this cursor automatically. The programmer explicitly declares and names an explicit cursor. There are four attributes available in PL/SQL that can be applied to cursors.

**Note:** More information about explicit cursors is covered in a subsequent lesson.

For more information, see *PL/SQL User's Guide and Reference*, Release 8, "Interaction with Oracle."

# SQL Cursor Attributes

**Using SQL cursor attributes, you can test the outcome of your SQL statements.**

<b>SQL%ROWCOUNT</b>	<b>Number of rows affected by the most recent SQL statement (an integer value)</b>
<b>SQL%FOUND</b>	<b>Boolean attribute that evaluates to TRUE if the most recent SQL statement affects one or more rows</b>
<b>SQL%NOTFOUND</b>	<b>Boolean attribute that evaluates to TRUE if the most recent SQL statement does not affect any rows</b>
<b>SQL%ISOPEN</b>	<b>Always evaluates to FALSE because PL/SQL closes implicit cursors immediately after they are executed</b>

## SQL Cursor Attributes

SQL cursor attributes allow you to evaluate what happened when the implicit cursor was last used. You use these attributes in PL/SQL statements such as functions. You cannot use them in SQL statements.

You can use the attributes `SQL%ROWCOUNT`, `SQL%FOUND`, `SQL%NOTFOUND`, and `SQL%ISOPEN` in the exception section of a block to gather information about the execution of a data manipulation statement. PL/SQL does not consider a DML statement that affects no rows to have failed, unlike the `SELECT` statement, which returns an exception.

# SQL Cursor Attributes

**Delete rows that have the specified order number from the ITEM table. Print the number of rows deleted.**

## Example

```
VARIABLE rows_deleted VARCHAR2(30)
DECLARE
  v_ordid  NUMBER := 605;
BEGIN
  DELETE FROM item
  WHERE      ordid = v_ordid;
  :rows_deleted := (SQL%ROWCOUNT ||
                    ' rows deleted. ');
END;
/
PRINT rows_deleted
```

## SQL Cursor Attributes (continued)

The example shown on the slide is defined as follows: Delete the rows from the ord table for order number 605. Using the SQL%ROWCOUNT, you print the number of rows deleted.

# Summary

- **Embed SQL in the PL/SQL block:**  
**SELECT, INSERT, UPDATE, DELETE**
- **Embed transaction control statements in a PL/SQL block:**  
**COMMIT, ROLLBACK, SAVEPOINT**

## Summary

The DML commands INSERT, UPDATE and DELETE can be used in PL/SQL programs without any restriction. The COMMIT statement ends the current transaction and makes permanent any changes made during that transaction. The ROLLBACK statement ends the current transaction and undoes any changes made during that transaction. SAVEPOINT names and marks the current point in the processing of a transaction. Used with the ROLLBACK TO statement, savepoints let you undo parts of a transaction instead of the whole transaction.



## Summary

- **There are two cursor types: implicit and explicit.**
- **Implicit cursor attributes verify the outcome of DML statements:**
  - **SQL%ROWCOUNT**
  - **SQL%FOUND**
  - **SQL%NOTFOUND**
  - **SQL%ISOPEN**
- **Explicit cursors are defined by the programmer.**

18-19

Copyright © Oracle Corporation, 1999. All rights reserved.

ORACLE®

### Summary (continued)

An implicit cursor is declared by PL/SQL for each SQL data manipulation statement. PL/SQL provides four attributes for each cursor. These attributes provide you with useful information about the operations that are performed with cursors. Explicit cursors are defined by the programmer.

# Practice Overview

- **Creating a PL/SQL block to select data from a table**
- **Creating a PL/SQL block to insert data into a table**
- **Creating a PL/SQL block to update data in a table**
- **Creating a PL/SQL block to delete a record from a table**

## Practice Overview

In this practice, you create procedures to select, input, update, and delete information in a table, using basic SQL query and DML statements within a PL/SQL block.

## Practice 18

1. Create a PL/SQL block that selects the maximum department number in the DEPT table and stores it in a SQL\*Plus variable. Print the results to the screen. Save your PL/SQL block to a file named p18q1.sql.

```
G_MAX_DEPTNO
-----
              40
```

2. Modify the PL/SQL block you created in exercise 1 to insert a new department into the DEPT table. Save your PL/SQL block to a file named p18q2.sql.
  - a. Rather than printing the department number retrieved from exercise 1, add 10 to it and use it as the department number for the new department.
  - b. Use a SQL\*Plus substitution variable for the department name.
  - c. Leave the location null for now.
  - d. Execute the PL/SQL block.

```
Please enter the department name: EDUCATION
```

```
PL/SQL procedure successfully completed.
```

- e. Display the new department that you created.

```
DEPTNO DNAME      LOC
-----
      50 EDUCATION
```

3. Create a PL/SQL block that updates the location for an existing department. Save your PL/SQL block to a file named p18q3.sql.
  - a. Use a SQL\*Plus substitution variable for the department number.
  - b. Use a SQL\*Plus substitution variable for the department location.
  - c. Test the PL/SQL block.

```
Please enter the department number: 50
Please enter the department location: HOUSTON
```

```
PL/SQL procedure successfully completed.
```

## Practice 18 (continued)

- d. Display the department number, department name, and location for the updated department.

```
DEPTNO DNAME      LOC
-----
      50 EDUCATION HOUSTON
```

- e. Display the department that you updated.
4. Create a PL/SQL block that deletes the department created in exercise 2. Save your PL/SQL block to a file named p18q4.sql.
- a. Use a SQL\*Plus substitution variable for the department number.
- b. Print to the screen the number of rows affected.
- c. Test the PL/SQL block.

```
Please enter the department number: 50
PL/SQL procedure successfully completed.
```

```
G_RESULT
-----
1 row(s) deleted.
```

- d. What happens if you enter a department number that does not exist?

```
Please enter the department number: 99
PL/SQL procedure successfully completed.
```

```
G_RESULT
-----
0 row(s) deleted.
```

- e. Confirm that the department has been deleted.

```
no rows selected
```

# 19

## **Writing Control Structures**

# Objectives

**After completing this lesson, you should be able to do the following:**

- **Identify the uses and types of control structures**
- **Construct an IF statement**
- **Construct and identify different loop statements**
- **Use logic tables**
- **Control block flow using nested loops and labels**

19-2

Copyright © Oracle Corporation, 1999. All rights reserved.

**ORACLE®**

## Lesson Aim

In this lesson, you will learn about conditional control within the PL/SQL block by using IF statements and loops.

# Controlling PL/SQL Flow of Execution

**You can change the logical flow of statements using conditional IF statements and loop control structures.**

**Conditional IF statements:**

- **IF-THEN-END IF**
- **IF-THEN-ELSE-END IF**
- **IF-THEN-ELSIF-END IF**

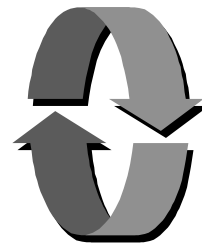

19-3

Copyright © Oracle Corporation, 1999. All rights reserved.

ORACLE®

You can change the logical flow of statements within the PL/SQL block with a number of *control structures*. This lesson addresses two types of PL/SQL control structures: conditional constructs with the IF statement and LOOP control structures (covered later in this lesson).

There are three forms of IF statements:

- IF-THEN-END IF
- IF-THEN-ELSE-END IF
- IF-THEN-ELSIF-END IF

# IF Statements

## Syntax

```
IF condition THEN
    statements;
[ELSIF condition THEN
    statements;]
[ELSE
    statements;]
END IF;
```

## Simple IF statement:

**Set the manager ID to 22 if the employee name is Osborne.**

```
IF v_ename = 'OSBORNE' THEN
    v_mgr := 22;
END IF;
```

19-4

Copyright © Oracle Corporation, 1999. All rights reserved.

ORACLE®

## IF Statements

The structure of the PL/SQL IF statement is similar to the structure of IF statements in other procedural languages. It allows PL/SQL to perform actions selectively based on conditions.

In the syntax:

<i>condition</i>	is a Boolean variable or expression (TRUE, FALSE, or NULL) (It is associated with a sequence of statements, which is executed only if the expression yields TRUE.)
THEN	is a clause that associates the Boolean expression that precedes it with the sequence of statements that follows it
<i>statements</i>	can be one or more PL/SQL or SQL statements (They may include further IF statements containing several nested IFs, ELSEs, and ELSIFs.)
ELSIF	is a keyword that introduces a Boolean expression (If the first condition yields FALSE or NULL then the ELSIF keyword introduces additional conditions.)
ELSE	is a keyword that if control reaches it, the sequence of statements that follows it is executed



# Simple IF Statements

**Set the job title to Salesman, the department number to 35, and the commission to 20% of the current salary if the last name is Miller.**

## Example

```
. . .  
IF v_ename      = 'MILLER' THEN  
    v_job       := 'SALESMAN';  
    v_deptno    := 35;  
    v_new_comm  := sal * 0.20;  
END IF;  
. . .
```

19-5

Copyright © Oracle Corporation, 1999. All rights reserved.

ORACLE®

## Simple IF Statements

In the example on the slide, PL/SQL performs these three actions (setting the `v_job`, `v_deptno`, and `v_new_comm` variables) only if the condition is `TRUE`. If the condition is `FALSE` or `NULL`, PL/SQL ignores them. In either case, control resumes at the next statement in the program following `END IF`.

### Guidelines

- You can perform actions selectively based on conditions being met.
- When writing code, remember the spelling of the keywords:
  - `ELSIF` is one word.
  - `END IF` is two words.
- If the controlling Boolean condition is `TRUE`, the associated sequence of statements is executed; if the controlling Boolean condition is `FALSE` or `NULL`, the associated sequence of statements is passed over. Any number of `ELSIF` clauses is permitted.
- There can be at most one `ELSE` clause.
- Indent the conditionally executed statements for clarity.

# IF-THEN-ELSE Statement Execution Flow

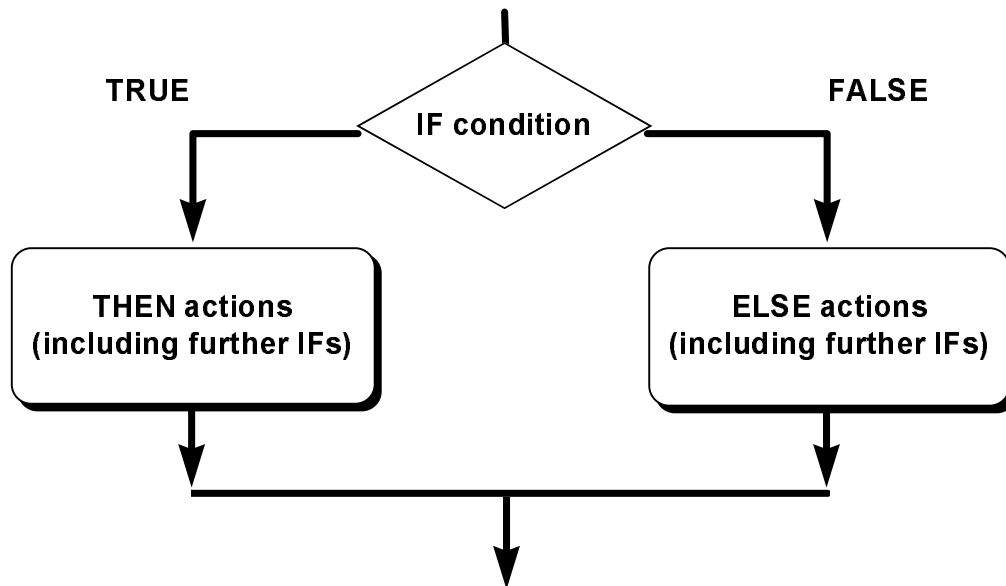

19-6

Copyright © Oracle Corporation, 1999. All rights reserved.

ORACLE®

## IF-THEN-ELSE Statement Execution Flow

If the condition is FALSE or NULL, you can use the ELSE clause to carry out other actions. As with the simple IF statement, control resumes in the program from the END IF. For example:

```
IF condition1 THEN
    statement1;
ELSE
    statement2;
END IF;
```

## Nested IF Statements

Either set of actions of the result of the first IF statement can include further IF statements before specific actions are performed. The THEN and ELSE clauses can include IF statements. Each nested IF statement must be terminated with a corresponding END IF.

```
IF condition1 THEN
    statement1;
ELSE
    IF condition2 THEN
        statement2;
    END IF;
END IF;
```

# IF-THEN-ELSE Statements

**Set a flag for orders where there are fewer than five days between order date and ship date.**

## Example

```
...  
IF v_shipdate - v_orderdate < 5 THEN  
    v_ship_flag := 'Acceptable';  
ELSE  
    v_ship_flag := 'Unacceptable';  
END IF;  
...
```

19-7

Copyright © Oracle Corporation, 1999. All rights reserved.

ORACLE®

## Example

Set the job to Manager if the employee name is King. If the employee name is other than King, set the job to Clerk.

```
IF v_ename = 'KING' THEN  
    v_job := 'MANAGER';  
ELSE  
    v_job := 'CLERK';  
END IF;
```

# IF-THEN-ELSIF Statement Execution Flow

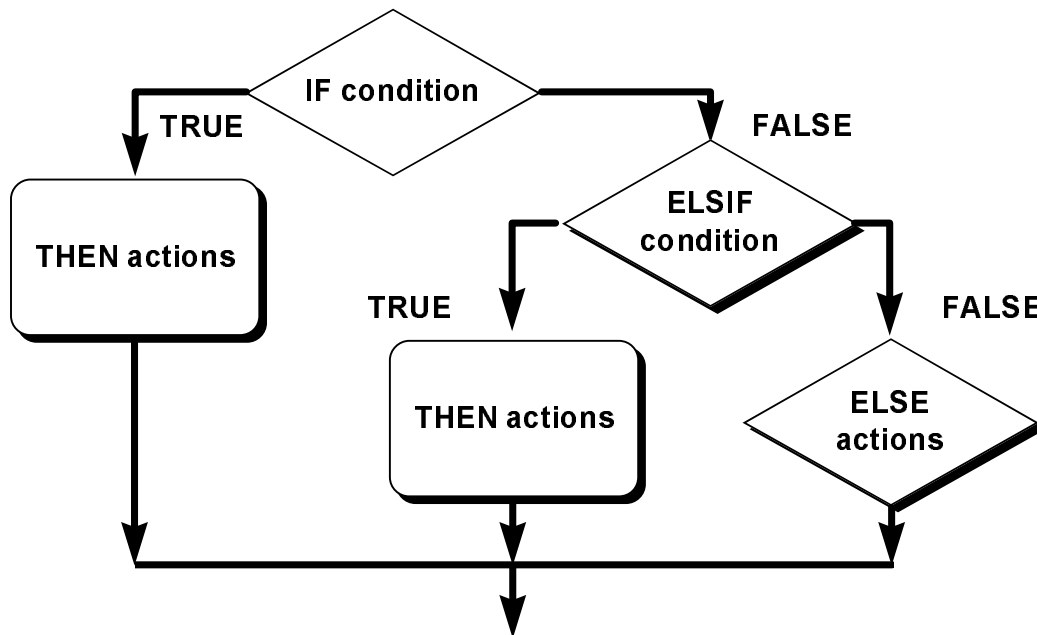

19-8

Copyright © Oracle Corporation, 1999. All rights reserved.

ORACLE®

## IF-THEN-ELSIF Statement Execution Flow

Determine an employee's bonus based upon the employee's department.

```
...  
IF v_deptno = 10 THEN  
    v_comm := 5000;  
ELSIF v_deptno = 20 THEN  
    v_comm := 7500;  
ELSE  
    v_comm := 2000;  
END IF;  
...
```

In the example, the variable `v_comm` will be used to update the `COMM` column in the `EMP` table and `v_deptno` represents an employee's department number.

# IF-THEN-ELSIF Statements

**For a given value, calculate a percentage of that value based on a condition.**

## Example

```
. . .  
IF      v_start > 100 THEN  
    v_start := 2 * v_start;  
ELSIF v_start >= 50 THEN  
    v_start := .5 * v_start;  
ELSE  
    v_start := .1 * v_start;  
END IF;  
. . .
```

## IF-THEN-ELSIF Statements

When possible, use the ELSIF clause instead of nesting IF statements. The code is easier to read and understand, and the logic is clearly identified. If the action in the ELSE clause consists purely of another IF statement, it is more convenient to use the ELSIF clause. This makes the code clearer by removing the need for nested END IFs at the end of each further set of conditions and actions.

### Example

```
IF condition1 THEN  
    statement1;  
ELSIF condition2 THEN  
    statement2;  
ELSIF condition3 THEN  
    statement3;  
END IF;
```

The example IF-THEN-ELSIF statement above is further defined as follows:

For a given value, calculate a percentage of the original value. If the value is more than 100, then the calculated value is two times the starting value. If the value is between 50 and 100, then the calculated value is 50% of the starting value. If the entered value is less than 50, then the calculated value is 10% of the starting value.

**Note:** Any arithmetic expression containing null values evaluates to null.

# Building Logical Conditions

- You can handle null values with the IS NULL operator.
- Any arithmetic expression containing a null value evaluates to NULL.
- Concatenated expressions with null values treat null values as an empty string.

## Building Logical Conditions

You can build a simple Boolean condition by combining number, character, or date expressions with a comparison operator. In general, handle null values with the IS NULL operator.

### Null in Expressions and Comparisons

- The IS NULL condition evaluates to TRUE only if the variable it is checking is NULL.
- Any expression containing a null value evaluates to NULL, with the exception of a concatenated expression, which treats the null value as an empty string.

### Examples

Both these expressions evaluate to NULL if v\_sal is NULL.

```
v_sal > 1000
```

```
v_sal * 1.1
```

In the following example the string does not evaluate to NULL if v\_string is NULL.

```
'PL' || v_string || 'SQL'
```

# Logic Tables

**Build a simple Boolean condition with a comparison operator.**

AND	TRUE	FALSE	NULL	OR	TRUE	FALSE	NULL	NOT	
TRUE	TRUE	FALSE	NULL	TRUE	TRUE	TRUE	TRUE	TRUE	FALSE
FALSE	FALSE	FALSE	FALSE	FALSE	TRUE	FALSE	NULL	FALSE	TRUE
NULL	NULL	FALSE	NULL	NULL	TRUE	NULL	NULL	NULL	NULL

19-11

Copyright © Oracle Corporation, 1999. All rights reserved.

ORACLE®

## Boolean Conditions with Logical Operators

You can build a complex Boolean condition by combining simple Boolean conditions with the logical operators AND, OR, and NOT. In the logic tables shown in the slide, FALSE takes precedence on an AND condition and TRUE takes precedence in an OR condition. AND returns TRUE only if both of its operands are TRUE. OR returns FALSE only if both of its operands are FALSE. NULL AND TRUE always evaluate to NULL because it is not known if the second operand evaluates to TRUE or not.

**Note:** The negation of NULL (NOT NULL) results in a null value because null values are indeterminate.

# Boolean Conditions

**What is the value of V\_FLAG in each case?**

```
v_flag := v_reorder_flag AND v_available_flag;
```

V_REORDER_FLAG	V_AVAILABLE_FLAG	V_FLAG
TRUE	TRUE	TRUE
TRUE	FALSE	FALSE
NULL	TRUE	NULL
NULL	FALSE	FALSE

19-12

Copyright © Oracle Corporation, 1999. All rights reserved.

ORACLE®

## Building Logical Conditions

The AND logic table can help you evaluate the possibilities for the Boolean condition on the slide.



# Iterative Control: LOOP Statements

- **Loops repeat a statement or sequence of statements multiple times.**
- **There are three loop types:**
  - **Basic loop**
  - **FOR loop**
  - **WHILE loop**

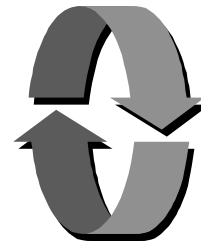

19-13

Copyright © Oracle Corporation, 1999. All rights reserved.

ORACLE®

## Iterative Control: LOOP Statements

PL/SQL provides a number of facilities to structure loops to repeat a statement or sequence of statements multiple times.

Looping constructs are the second type of control structure:

- Basic loop to provide repetitive actions without overall conditions
- FOR loops to provide iterative control of actions based on a count
- WHILE loops to provide iterative control of actions based on a condition
- EXIT statement to terminate loops

For more information, see *PL/SQL User's Guide and Reference*, Release 8, "Control Structures."

**Note:** Another type of FOR LOOP, cursor FOR LOOP, is discussed in a subsequent lesson.

# Basic Loop

## Syntax

```
LOOP                                -- delimiter
  statement1;                      -- statements
  . . .
  EXIT [WHEN condition];          -- EXIT statement
END LOOP;                           -- delimiter
```

```
where:  condition                 is a Boolean variable or
                                         expression (TRUE, FALSE,
                                         or NULL) ;
```

## Basic Loop

The simplest form of LOOP statement is the basic (or infinite) loop, which encloses a sequence of statements between the keywords LOOP and END LOOP. Each time the flow of execution reaches the END LOOP statement, control is returned to the corresponding LOOP statement above it. A basic loop allows execution of its statement at least once, even if the condition is already met upon entering the loop. Without the EXIT statement, the loop would be infinite.

### The EXIT Statement

You can terminate a loop using the EXIT statement. Control passes to the next statement after the END LOOP statement. You can issue EXIT either as an action within an IF statement or as a standalone statement within the loop. The EXIT statement must be placed inside a loop. In the latter case, you can attach a WHEN clause to allow conditional termination of the loop. When the EXIT statement is encountered, the condition in the WHEN clause is evaluated. If the condition yields TRUE, the loop ends and control passes to the next statement after the loop. A basic loop can contain multiple EXIT statements.

# Basic Loop

## Example

```
DECLARE
  v_ordid    item.ordid%TYPE := 601;
  v_counter  NUMBER(2) := 1;
BEGIN
  LOOP
    INSERT INTO item(ordid, itemid)
    VALUES (v_ordid, v_counter);
    v_counter := v_counter + 1;
    EXIT WHEN v_counter > 10;
  END LOOP;
END;
```

### Basic Loop (continued)

The basic loop example shown on the slide is defined as follows: Insert the first 10 new line items for order number 601.

**Note:** A basic loop allows execution of its statements at least once, even if the condition has been met upon entering the loop, provided the condition is placed in the loop such that it is not checked until after these statements. However, if the exit condition is placed at the top of the loop, before any of the other executable statements, and that condition is true, the loop will be exited and the statements never executed.

# FOR Loop

## Syntax

```
FOR counter in [REVERSE]
    lower_bound..upper_bound LOOP
    statement1;
    statement2;
    .
    .
    .
END LOOP;
```

- Use a FOR loop to shortcut the test for the number of iterations.
- Do not declare the counter; it is declared implicitly.

## FOR Loop

FOR loops have the same general structure as the basic loop. In addition, they have a control statement at the front of the LOOP keyword to determine the number of iterations that PL/SQL performs.

In the syntax:

<i>counter</i>	is an implicitly declared integer whose value automatically increases or decreases (decreases if the REVERSE keyword is used) by 1 on each iteration of the loop until the upper or lower bound is reached
REVERSE	causes the counter to decrement with each iteration from the upper bound to the lower bound (Note that the lower bound is still referenced first.)
<i>lower_bound</i>	specifies the lower bound for the range of counter values
<i>upper_bound</i>	specifies the upper bound for the range of counter values

Do not declare the counter; it is declared implicitly as an integer.

**Note:** The sequence of statements is executed each time the counter is incremented, as determined by the two bounds. The lower bound and upper bound of the loop range can be literals, variables, or expressions, but must evaluate to integers. If the lower bound of the loop range evaluates to a larger integer than the upper bound, the sequence of statements will not be executed.

For example, *statement1* is executed only once:

```
FOR i IN 3..3 LOOP statement1; END LOOP;
```

# FOR Loop

## Guidelines

- Reference the counter within the loop only; it is undefined outside the loop.
- Use an expression to reference the existing value of a counter.
- Do *not* reference the counter as the target of an assignment.

## FOR Loop (continued)

**Note:** The lower and upper bounds of a LOOP statement do not need to be numeric literals. They can be expressions that convert to numeric values.

### Example

```
DECLARE
  v_lower  NUMBER := 1;
  v_upper  NUMBER := 100;
BEGIN
  FOR i IN v_lower..v_upper LOOP
    ...
  END LOOP;
END;
```

# FOR Loop

**Insert the first 10 new line items for order number 601.**

## Example

```
DECLARE
  v_ordid    item.ordid%TYPE := 601;
BEGIN
  FOR i IN 1..10 LOOP
    INSERT INTO item(ordid, itemid)
      VALUES (v_ordid, i);
  END LOOP;
END;
```

## For Loop

The example shown on the slide is defined as follows: Insert the first 10 new line items for order number 601. This is done using a FOR loop.

# WHILE Loop

## Syntax

```
WHILE condition LOOP  
    statement1;  
    statement2;  
    . . .  
END LOOP;
```

← Condition is evaluated at the beginning of each iteration.

**Use the WHILE loop to repeat statements while a condition is TRUE.**

## WHILE Loop

You can use the WHILE loop to repeat a sequence of statements until the controlling condition is no longer TRUE. The condition is evaluated at the start of each iteration. The loop terminates when the condition is FALSE. If the condition is FALSE at the start of the loop, then no further iterations are performed.

In the syntax:

<i>condition</i>	is a Boolean variable or expression (TRUE, FALSE, or NULL)
<i>statement</i>	can be one or more PL/SQL or SQL statements

If the variables involved in the conditions do not change during the body of the loop, then the condition remains TRUE and the loop does not terminate.

**Note:** If the condition yields NULL, the loop is bypassed and control passes to the next statement.

# WHILE Loop

## Example

```
ACCEPT p_new_order PROMPT 'Enter the order number: '
ACCEPT p_items -
  PROMPT 'Enter the number of items in this order: '
DECLARE
v_count      NUMBER(2) := 1;
BEGIN
  WHILE v_count <= &p_items LOOP
    INSERT INTO item (ordid, itemid)
      VALUES (&p_new_order, v_count);
    v_count := v_count + 1;
  END LOOP;
  COMMIT;
END;
/
```

19-20

Copyright © Oracle Corporation, 1999. All rights reserved.

ORACLE®

## WHILE Loop (continued)

In the example on the slide, line items are being added to the ITEM table for a specified order. The user is prompted for the order number (p\_new\_order) and the number of items in this order (p\_items). With each iteration through the WHILE loop, a counter (v\_count) is incremented. If the number of iterations is less than or equal to the number of items for this order, the code within the loop is executed and a row is inserted into the ITEM table. Once the counter exceeds the number of items for this order, the condition controlling the loop evaluates to false and the loop is terminated.



# Nested Loops and Labels

- **Nest loops to multiple levels.**
- **Use labels to distinguish between blocks and loops.**
- **Exit the outer loop with the EXIT statement referencing the label.**

## Nested Loops and Labels

You can nest loops to multiple levels. You can nest FOR, WHILE, and basic loops within one another. The termination of a nested loop does not terminate the enclosing loop unless an exception was raised. However, you can label loops and exit the outer loop with the EXIT statement.

Label names follow the same rules as other identifiers. A label is placed before a statement, either on the same line or on a separate line. Label loops by placing the label before the word LOOP within label delimiters (`<<label>>`).

If the loop is labeled, the label name can optionally be included after the END LOOP statement for clarity.

# Nested Loops and Labels

```
...  
BEGIN  
  <<Outer_loop>>  
  LOOP  
    v_counter := v_counter+1;  
    EXIT WHEN v_counter>10;  
    <<Inner_loop>>  
    LOOP  
      ...  
      EXIT Outer_loop WHEN total_done = 'YES';  
      -- Leave both loops  
      EXIT WHEN inner_done = 'YES';  
      -- Leave inner loop only  
      ...  
    END LOOP Inner_loop;  
    ...  
  END LOOP Outer_loop;  
END;
```

19-22

Copyright © Oracle Corporation, 1999. All rights reserved.

ORACLE®

## Nested Loops and Labels

In the example on the slide, there are two loops. The outer loop is identified by the label, <<Outer\_Loop>> and the inner loop is identified by the label <<Inner\_Loop>>. loops by placing the label before the word LOOP within label delimiters (<<label>>). The inner loop is nested within the outer loop. The label names are included after the END LOOP statement for clarity.

# Summary

**Change the logical flow of statements by using control structures.**

- **Conditional (IF statement)**
- **Loops:**
  - **Basic loop**
  - **FOR loop**
  - **WHILE loop**
  - **EXIT statement**

## Summary

A conditional control construct checks for the validity of a condition and accordingly performs a corresponding action. You use the IF construct to perform a conditional execution of statements.

An iterative control construct executes a sequence of statements repeatedly, as long as a specified condition holds TRUE. You use the various loop constructs to perform iterative operations.

# Practice Overview

- **Performing conditional actions using the IF statement**
- **Performing iterative steps using the loop structure**

## Practice Overview

In this practice, you create PL/SQL blocks that incorporate loops and conditional control structures.

## Practice 19

1. Run the script `lab19_1.sql` to create the `MESSAGES` table. Write a PL/SQL block to insert numbers into the `MESSAGES` table.
  - a. Insert the numbers 1 to 10, excluding 6 and 8.
  - b. Commit before the end of the block.
  - c. Select from the `MESSAGES` table to verify that your PL/SQL block worked.

RESULTS

-----

1  
2  
3  
4  
5  
7  
9  
10

2. Create a PL/SQL block that computes the commission amount for a given employee based on the employee's salary.
  - a. Run the script `lab19_2.sql` to insert a new employee into the `EMP` table.  
**Note:** The employee will have a `NULL` salary.
  - b. Accept the employee number as user input with a `SQL*Plus` substitution variable.
  - c. If the employee's salary is less than \$1,000, set the commission amount for the employee to 10% of the salary.
  - d. If the employee's salary is between \$1,000 and \$1,500, set the commission amount for the employee to 15% of the salary.
  - e. If the employee's salary exceeds \$1,500, set the commission amount for the employee to 20% of the salary.
  - f. If the employee's salary is `NULL`, set the commission amount for the employee to 0.
  - g. Commit.
  - h. Test the PL/SQL block for each case using the following test cases, and check each updated commission.

Employee Number	Salary	Resulting Commission
7369	800	80
7934	1300	195
7499	1600	320
8000	NULL	0

## Practice 19 (continued)

EMPNO	ENAME	SAL	COMM
8000	DOE		0
7499	ALLEN	1600	320
7934	MILLER	1300	195
7369	SMITH	800	80

If you have time, complete the following exercises:

3. Modify the `p19q4.sql` file to insert the text “Number is odd” or “Number is even,” depending on whether the value is odd or even, into the `MESSAGES` table. Query the `MESSAGES` table to determine if your PL/SQL block worked.

```
RESULTS
-----
Number is even
```

4. Add a new column called `STARS`, of datatype `VARCHAR2` and length 50, to the `EMP` table for storing asterisk (\*).
5. Create a PL/SQL block that rewards an employee by appending an asterisk in the `STARS` column for every \$100 of the employee’s salary. Save your PL/SQL block to a file called `p19q5.sql`.
  - a. Accept the employee ID as user input with a SQL\*Plus substitution variable.
  - b. Initialize a variable that will contain a string of asterisks.
  - c. Append an asterisk to the string for every \$100 of the salary amount. For example, if the employee has a salary amount of \$800, the string of asterisks should contain eight asterisks. If the employee has a salary amount of \$1250, the string of asterisks should contain 13 asterisks.
  - d. Update the `STARS` column for the employee with the string of asterisks.
  - e. Commit.
  - f. Test the block for employees who have no salary and for an employee who has a salary.

```
Please enter the employee number: 7934
PL/SQL procedure successfully completed.
Please enter the employee number: 8000
PL/SQL procedure successfully completed.
```

EMPNO	SAL	STARS
8000		
7934	1300	*****

# 20

## **Working with Composite Datatypes**

# Objectives

**After completing this lesson, you should be able to do the following:**

- **Create user-defined PL/SQL records**
- **Create a record with the %ROWTYPE attribute**
- **Create a PL/SQL table**
- **Create a PL/SQL table of records**
- **Describe the difference between records, tables, and tables of records**

20-2

Copyright © Oracle Corporation, 1999. All rights reserved.

**ORACLE®**

## Lesson Aim

In this lesson, you will learn more about composite datatypes and their uses.



# Composite Datatypes

- **Types:**
  - **PL/SQL RECORDS**
  - **PL/SQL TABLES**
- **Contain internal components**
- **Are reusable**

## RECORDS and TABLES

Like scalar variables, composite variables have a datatype also. Composite datatypes (also known as *collections*) are RECORD, TABLE, Nested TABLE, and VARRAY. You use the RECORD datatype to treat related but dissimilar data as a logical unit. You use the TABLE datatype to reference and manipulate collections of data as a whole object. The Nested TABLE and VARRAY datatypes are not covered in this course.

A record is a group of related data items stored in fields, each with its own name and datatype. A table contains a column and a primary key to give you array-like access to rows. Once defined, tables and records can be reused.

For more information, see *PL/SQL User's Guide and Reference*, Release 8, "Collections and Records."

# PL/SQL Records

- **Must contain one or more components of any scalar, RECORD, or PL/SQL TABLE datatype, called fields**
- **Are similar in structure to records in a 3GL**
- **Are not the same as rows in a database table**
- **Treat a collection of fields as a logical unit**
- **Are convenient for fetching a row of data from a table for processing**

## PL/SQL Records

A *record* is a group of related data items stored in *fields*, each with its own name and datatype. For example, suppose you have different kinds of data about an employee, such as name, salary, hire date, and so on. This data is dissimilar in type but logically related. A record that contains such fields as the name, salary, and hire date of an employee lets you treat the data as a logical unit. When you declare a record type for these fields, they can be manipulated as a unit.

- Each record defined can have as many fields as necessary.
- Records can be assigned initial values and can be defined as NOT NULL.
- Fields without initial values are initialized to NULL.
- The DEFAULT keyword can also be used when defining fields.
- You can define RECORD types and declare user-defined records in the declarative part of any block, subprogram, or package.
- You can declare and reference nested records. A record can be the component of another record.

# Creating a PL/SQL Record

## Syntax

```
TYPE type_name IS RECORD  
    (field_declaration [, field_declaration]...);  
identifier    type_name;
```

## Where *field\_declaration* is

```
field_name {field_type | variable%TYPE  
            | table.column%TYPE | table%ROWTYPE}  
            [[NOT NULL] {:= | DEFAULT} expr]
```

20-5

Copyright © Oracle Corporation, 1999. All rights reserved.

ORACLE®

## Defining and Declaring a PL/SQL Record

To create a record, you define a RECORD type and then declare records of that type.

In the syntax:

<i>type_name</i>	is the name of the RECORD type (This identifier is used to declare records.)
<i>field_name</i>	is the name of a field within the record
<i>field_type</i>	is the datatype of the field (It represents any PL/SQL datatype except REF CURSOR. You can use the %TYPE and %ROWTYPE attributes.)
<i>expr</i>	is the <i>field_type</i> or an initial value

The NOT NULL constraint prevents the assigning of nulls to those fields. Be sure to initialize NOT NULL fields.

# Creating a PL/SQL Record

**Declare variables to store the name, job, and salary of a new employee.**

## Example

```
...  
    TYPE emp_record_type IS RECORD  
        (ename      VARCHAR2(10) ,  
         job        VARCHAR2(9) ,  
         sal        NUMBER(7,2) ) ;  
    emp_record      emp_record_type;  
...
```

20-6

Copyright © Oracle Corporation, 1999. All rights reserved.

ORACLE®

## Creating a PL/SQL Record

Field declarations are like variable declarations. Each field has a unique name and a specific datatype. There are no predefined datatypes for PL/SQL records, as there are for scalar variables. Therefore, you must create the datatype first and then declare an identifier using that datatype.

The following example shows that you can use the %TYPE attribute to specify a field datatype:

```
DECLARE  
    TYPE emp_record_type IS RECORD  
        (empno      NUMBER(4) NOT NULL := 100 ,  
         ename      emp.ename%TYPE ,  
         job        emp.job%TYPE) ;  
    emp_record      emp_record_type;  
...
```

**Note:** You can add the NOT NULL constraint to any field declaration to prevent the assigning of nulls to that field. Remember, fields declared as NOT NULL must be initialized.

# PL/SQL Record Structure

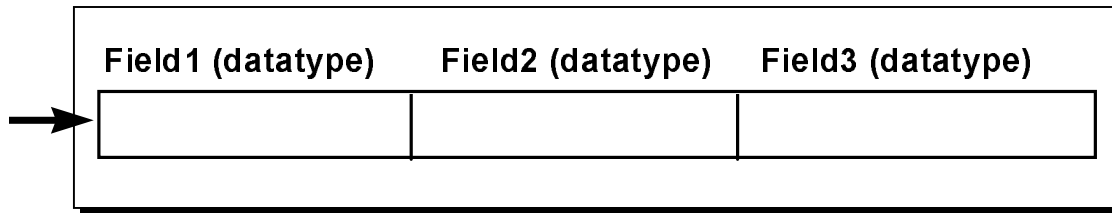

## Example

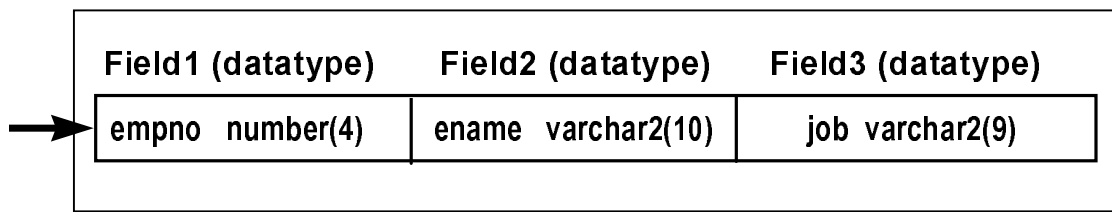

20-7

Copyright © Oracle Corporation, 1999. All rights reserved.

ORACLE®

## Referencing and Initializing Records

Fields in a record are accessed by name. To reference or initialize an individual field, you use dot notation and the following syntax:

```
record_name.field_name
```

For example, you reference field *job* in record *emp\_record* as follows:

```
emp_record.job ...
```

You can then assign a value to the record field as follows:

```
emp_record.job := 'CLERK';
```

In a block or subprogram, user-defined records are instantiated when you enter the block or subprogram and cease to exist when you exit the block or subprogram.

## Assigning Values to Records

You can assign a list of common values to a record by using the `SELECT` or `FETCH` statement. Make sure that the column names appear in the same order as the fields in your record. You can also assign one record to another if they have the same datatype. A user-defined record and a `%ROWTYPE` record *never* have the same datatype.

# The %ROWTYPE Attribute

- **Declare a variable according to a collection of columns in a database table or view.**
- **Prefix %ROWTYPE with the database table.**
- **Fields in the record take their names and datatypes from the columns of the table or view.**

## Declaring Records with the %ROWTYPE Attribute

To declare a record based on a collection of columns in a database table or view, you use the %ROWTYPE attribute. The fields in the record take their names and datatypes from the columns of the table or view. The record can also store an entire row of data fetched from a cursor or cursor variable.

In the following example, a record is declared using %ROWTYPE as a datatype specifier.

```
DECLARE
    emp_record      emp%ROWTYPE ;
    ...
```

The record, *emp\_record*, will have a structure consisting of the following fields, each representing a column in the EMP table.

**Note:** This is not code, but simply the structure of the composite variable.

```
(empno      NUMBER (4) ,
  ename      VARCHAR2 (10) ,
  job        VARCHAR2 (9) ,
  mgr        NUMBER (4) ,
  hiredate   DATE ,
  sal        NUMBER (7,2) ,
  comm       NUMBER (7,2) ,
  deptno     NUMBER (2) )
```

# Advantages of Using %ROWTYPE

- The number and datatypes of the underlying database columns may not be known.
- The number and datatypes of the underlying database column may change at runtime.
- The attribute is useful when retrieving a row with the SELECT statement.

20-9

Copyright © Oracle Corporation, 1999. All rights reserved.

ORACLE®

## Declaring Records with the %ROWTYPE Attribute (continued)

### Syntax

```
DECLARE
    identifier      reference%ROWTYPE;
```

**where:**     *identifier*            is the name chosen for the record as a whole  
              *reference*            is the name of the table, view, cursor, or cursor variable on which the record is to be based (You must make sure that this reference is valid when you declare the record that is, the table or view must exist.)

To reference an individual field, you use dot notation and the following syntax:

```
record_name.field_name
```

For example, you reference field *comm* in record *emp\_record* as follows:

```
emp_record.comm
```

You can then assign a value to the record field as follows:

```
emp_record.comm := 750;
```

# The %ROWTYPE Attribute

## Examples

**Declare a variable to store the same information about a department as it is stored in the DEPT table.**

```
dept_record    dept%ROWTYPE;
```

**Declare a variable to store the same information about an employee as it is stored in the EMP table.**

```
emp_record     emp%ROWTYPE;
```

20-10

Copyright © Oracle Corporation, 1999. All rights reserved.

ORACLE®

## Examples

The first declaration on the slide creates a record with the same field names and field datatypes as a row in the DEPT table. The fields are DEPTNO, DNAME, and LOCATION.

The second declaration creates a record with the same field names and field datatypes as a row in the EMP table. The fields are EMPNO, ENAME, JOB, MGR, HIREDATE, SAL, COMM, and DEPTNO.

In the following example, an employee is retiring. Information about this employee is added to a table holding information about retired employees. The user supplies the employee's number.

```
DECLARE
    emp_rec      emp%ROWTYPE;
BEGIN
    SELECT * INTO emp_rec
    FROM    emp
    WHERE   empno = &employee_number;
    INSERT INTO retired_ems(empno, ename, job, mgr, hiredate,
        leavedate, sal, comm, deptno)
    VALUES (emp_rec.empno, emp_rec.ename, emp_rec.job, emp_rec.mgr,
        emp_rec.hiredate, SYSDATE, emp_rec.sal, emp_rec.comm,
        emp_rec.deptno);
    COMMIT;
END;
```



# PL/SQL Tables

- **Are composed of two components:**
  - **Primary key of datatype `BINARY_INTEGER`**
  - **Column of scalar or record datatype**
- **Increase dynamically because they are unconstrained**

## PL/SQL Tables

Objects of type `TABLE` are called PL/SQL tables. They are modeled as (but not the same as) database tables. PL/SQL tables use a primary key to give you array-like access to rows.

A PL/SQL table:

- Is similar to an array
- Must contain two components:
  - A primary key of datatype `BINARY_INTEGER` that indexes the PL/SQL `TABLE`
  - A column of a scalar or record datatype, which stores the PL/SQL `TABLE` elements
- Can increase dynamically because it is unconstrained

# Creating a PL/SQL Table

## Syntax

```
TYPE type_name IS TABLE OF
    {column_type | variable%TYPE
    | table.column%TYPE} [NOT NULL]
    [INDEX BY BINARY_INTEGER];
identifier    type_name;
```

**Declare a PL/SQL table to store names.**

## Example

```
...
TYPE ename_table_type IS TABLE OF emp.ename%TYPE
    INDEX BY BINARY_INTEGER;
ename_table ename_table_type;
...
```

20-12

Copyright © Oracle Corporation, 1999. All rights reserved.

ORACLE®

## Creating a PL/SQL Table

There are two steps involved in creating a PL/SQL table.

1. Declare a TABLE datatype.
2. Declare a variable of that datatype.

In the syntax:

*type\_name* is the name of the TABLE type (It is a type specifier used in subsequent declarations of PL/SQL tables.)

*column\_type* is any scalar (not composite) datatype such as VARCHAR2, DATE, or NUMBER (You can use the %TYPE attribute to provide the column datatype.)

*identifier* is the name of the identifier that represents an entire PL/SQL table

The NOT NULL constraint prevents nulls from being assigned to the PL/SQL TABLE of that type. Do not initialize the PL/SQL TABLE.

Declare a PL/SQL table to store dates.

```
DECLARE
    TYPE date_table_type IS TABLE OF DATE
        INDEX BY BINARY_INTEGER;
    date_table date_table_type;
```

# PL/SQL Table Structure

**Primary key**

...
1
2
3
...

**BINARY\_INTEGER**

**Column**

...
Jones
Smith
Maduro
...

**Scalar**

## PL/SQL Table Structure

Like the size of a database table, the size of a PL/SQL table is unconstrained. That is, the number of rows in a PL/SQL table can increase dynamically, so your PL/SQL table grows as new rows are added.

PL/SQL tables can have one column and a primary key, neither of which can be named. The column can belong to any scalar or record datatype, but the primary key must belong to type BINARY\_INTEGER. You cannot initialize a PL/SQL table in its declaration.

# Creating a PL/SQL Table

```
DECLARE
  TYPE ename_table_type IS TABLE OF emp.ename%TYPE
    INDEX BY BINARY_INTEGER;
  TYPE hiredate_table_type IS TABLE OF DATE
    INDEX BY BINARY_INTEGER;
  ename_table      ename_table_type;
  hiredate_table   hiredate_table_type;
BEGIN
  ename_table(1) := 'CAMERON';
  hiredate_table(8) := SYSDATE + 7;
  IF ename_table.EXISTS(1) THEN
    INSERT INTO ...
    ...
  END;
```

20-14

Copyright © Oracle Corporation, 1999. All rights reserved.

ORACLE®

## Creating a PL/SQL Table

There are no predefined datatypes for PL/SQL tables, as there are for scalar variables. Therefore you must create the datatype first and then declare an identifier using that datatype.

## Referencing a PL/SQL Table

### Syntax

`pl/sql_table_name(primary_key_value)`

**where:**     *primary\_key\_value*           belongs to type BINARY\_INTEGER.

Reference the third row in a PL/SQL table `ename_table`.

`ename_table(3) ...`

The magnitude range of a BINARY\_INTEGER is  $-2147483647 \dots 2147483647$ , so the primary key value can be negative. Indexing need not start with 1.

**Note:** The `table.EXISTS(i)` statement returns TRUE if at least one row with index *i* is returned. Use the EXISTS statement to prevent an error that is raised in reference to a non-existing table element.

# Using PL/SQL Table Methods

The following methods make PL/SQL tables easier to use:

- EXISTS
- COUNT
- FIRST and LAST
- PRIOR
- NEXT
- EXTEND
- TRIM
- DELETE

A PL/SQL Table method is a built-in procedure or function that operates on tables and is called using dot notation. The methods noted with an asterisk below are available for PL/SQL version 8 tables only.

## Syntax

`table_name.method_name[ (parameters) ]`

Method	Description
EXISTS( <i>n</i> )	Returns TRUE if the <i>n</i> th element in a PL/SQL table exists.
COUNT	Returns the number of elements that a PL/SQL table currently contains.
FIRST LAST	Returns the first and last (smallest and largest) index numbers in a PL/SQL table. Returns NULL if the PL/SQL table is empty.
PRIOR( <i>n</i> )	Returns the index number that precedes index <i>n</i> in a PL/SQL table.
NEXT( <i>n</i> )	Returns the index number that succeeds index <i>n</i> in a PL/SQL table.
EXTEND( <i>n</i> , <i>i</i> )*	Increases the size of a PL/SQL table. EXTEND appends one null element to a PL/SQL table. EXTEND( <i>n</i> ) appends <i>n</i> null elements to a PL/SQL table. EXTEND( <i>n</i> , <i>i</i> ) appends <i>n</i> copies of the <i>i</i> th element to a PL/SQL table.
TRIM*	TRIM removes one element from the end of a PL/SQL table. TRIM( <i>n</i> ) removes <i>n</i> elements from the end of a PL/SQL table.
DELETE	DELETE removes all elements from a PL/SQL table. DELETE( <i>n</i> ) removes the <i>n</i> th element from a PL/SQL table. DELETE( <i>m</i> , <i>n</i> ) removes all elements in the range <i>m</i> ... <i>n</i> from a PL/SQL table.

# PL/SQL Table of Records

- Define a TABLE variable with a permitted PL/SQL datatype.
- Declare a PL/SQL variable to hold department information.

## Example

```
DECLARE
  TYPE dept_table_type IS TABLE OF dept%ROWTYPE
    INDEX BY BINARY_INTEGER;
  dept_table dept_table_type;
  -- Each element of dept_table is a record
```

20-16

Copyright © Oracle Corporation, 1999. All rights reserved.

ORACLE®

## PL/SQL Table of Records

Because only one table definition is needed to hold information about all of the fields of a database table, the table of records greatly increases the functionality of PL/SQL tables.

## Referencing a Table of Records

In the example given on the slide, you can refer to fields in the dept\_table record because each element of this table is a record.

### Syntax

```
table(index).field
```

### Example

```
dept_table(15).loc := 'Atlanta';
```

LOC represents a field in DEPT\_TABLE.

**Note:** You can use the %ROWTYPE attribute to declare a record that represents a row in a database table. The difference between the %ROWTYPE attribute and the composite datatype RECORD is that RECORD allows you to specify the datatypes of fields in the record or to declare fields of your own.

# Example of PL/SQL Table of Records

```
DECLARE
  TYPE e_table_type IS TABLE OF emp.Ename%Type
    INDEX BY BINARY_INTEGER;
  e_tab e_table_type;
BEGIN
  e_tab(1) := 'SMITH';
  UPDATE emp
  SET sal = 1.1 * sal
  WHERE Ename = e_tab(1);
  COMMIT;
END;
/
```

## Example PL/SQL Table of Records

The example on the slide declares a PL/SQL table `e_table_type`. Using this PL/SQL table, another table, `e_tab`, is declared. In the executable section of the PL/SQL block, the `e_tab` table is used to update the salary of the employee, Smith.

# Summary

- **Define and reference PL/SQL variables of composite datatypes:**
  - PL/SQL records
  - PL/SQL tables
  - PL/SQL table of records
- **Define a PL/SQL record by using the %ROWTYPE attribute.**

## Summary

A PL/SQL record is a collection of individual fields that represent a row in the table. They are unique and each row has its own name and datatype. The record as a whole does not have any value. By using records you can group the data into one structure and then manipulate this structure into one entity or logical unit. This helps to reduce coding, and keeps the code easier to maintain and understand.

Like PL/SQL records, the table is another composite datatype. PL/SQL tables are objects of type TABLE and look similar to database tables but with slight difference. PL/SQL tables use a primary key to give you array like access to row. The size of a PL/SQL table is unconstrained. PL/SQL table can have one column and a primary key, neither of which can be named. The column can have any datatype, but the primary key must be of the type BINARY\_INTEGER.

A PL/SQL table of records enhances the functionality of PL/SQL tables, since only one table definition is required to hold information about all the fields.

The %ROWTYPE is used to declare a compound variable whose type is the same as that of a row of a database table.



# Practice Overview

- Declaring PL/SQL tables
- Processing data by using PL/SQL tables
- Declaring a PL/SQL record
- Processing data by using a PL/SQL record

## Practice Overview

In this practice, you define, create, and use PL/SQL tables and a PL/SQL record.

## Practice 20

1. Create a PL/SQL block to retrieve the name of each department from the DEPT table and print each department name to the screen, incorporating a PL/SQL table.
  - a. Declare a PL/SQL table, MY\_DEPT\_TABLE, to temporarily store the name of the departments.
  - b. Using a loop, retrieve the name of all departments currently in the DEPT table and store them in the PL/SQL table. Each department number is a multiple of 10.
  - c. Using another loop, retrieve the department names from the PL/SQL table and print them to the screen, using DBMS\_OUTPUT.PUT\_LINE.

```
SQL> START p20_1
```

```
ACCOUNTING
```

```
RESEARCH
```

```
SALES
```

```
OPERATIONS
```

```
PL/SQL procedure successfully completed.
```

2. Write a PL/SQL block to print information about a given order.
  - a. Declare a PL/SQL record based on the structure of the ORD table.
  - b. Use a SQL\*Plus substitution variable to retrieve all information about a specific order and store that information into the PL/SQL record.
  - c. Use DBMS\_OUTPUT.PUT\_LINE to print selected information about the order.

```
SQL> START p20_2
```

```
Please enter an order number: 614
```

```
Order 614 was placed on 01-FEB-87 and shipped on 05-FEB-87 for a  
total of $23,940.00
```

```
PL/SQL procedure successfully completed.
```

## Practice 20 (continued)

If you have time, complete the following exercise.

3. Modify the block you created in practice 1 to retrieve all information about each department from the DEPT table and print the information to the screen, incorporating a PL/SQL table of records.
  - a. Declare a PL/SQL table, MY\_DEPT\_TABLE, to temporarily store the number, name, and location of all the departments.
  - b. Using a loop, retrieve all department information currently in the DEPT table and store it in the PL/SQL table. Each department number is a multiple of 10.
  - c. Using another loop, retrieve the department information from the PL/SQL table and print it to the screen, using DBMS\_OUTPUT.PUT\_LINE.

```
SQL> START p20_3
```

```
Dept. 10, ACCOUNTING is located in NEW YORK
```

```
Dept. 20, RESEARCH is located in DALLAS
```

```
Dept. 30, SALES is located in CHICAGO
```

```
Dept. 40, OPERATIONS is located in BOSTON
```

```
PL/SQL procedure successfully completed.
```



# 21

## **Writing Explicit Cursors**

# Objectives

**After completing this lesson, you should be able to do the following:**

- **Distinguish between an implicit and an explicit cursor**
- **Use a PL/SQL record variable**
- **Write a cursor FOR loop**

## Lesson Aim

In this lesson, you will learn the differences between implicit and explicit cursors. You will also learn when and why to use an explicit cursor.

You may need to use a multiple-row SELECT statement in PL/SQL to process many rows. To accomplish this, you declare and control explicit cursors, which are used in loops, including the cursor FOR loop.

# About Cursors

**Every SQL statement executed by the Oracle Server has an individual cursor associated with it:**

- **Implicit cursors: Declared for all DML and PL/SQL SELECT statements**
- **Explicit cursors: Declared and named by the programmer**

## Implicit and Explicit Cursors

The Oracle Server uses work areas called *private SQL areas* to execute SQL statements and to store processing information. You can use PL/SQL cursors to name a private SQL area and access its stored information. The cursor directs all phases of processing.

Cursor Type	Description
Implicit	Implicit cursors are declared by PL/SQL implicitly for all DML and PL/SQL SELECT statements, including queries that return only one row.
Explicit	For queries that return more than one row. Explicit cursors are declared and named by the programmer and manipulated through specific statements in the block's executable actions.

## Implicit Cursors

The Oracle Server implicitly opens a cursor to process each SQL statement not associated with an explicitly declared cursor. PL/SQL lets you refer to the most recent implicit cursor as the *SQL* cursor. You cannot use the OPEN, FETCH, and CLOSE statements to control the SQL cursor, but you can use cursor attributes to get information about the most recently executed SQL statement.

# Explicit Cursor Functions

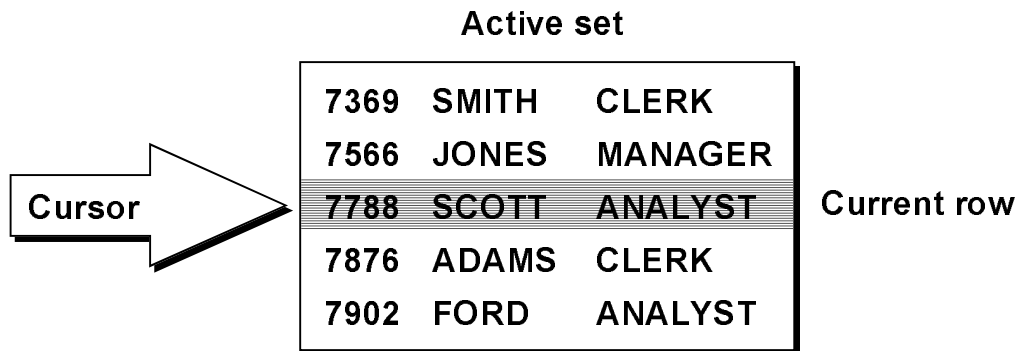

## Explicit Cursors

Use explicit cursors to individually process each row returned by a multiple-row `SELECT` statement.

The set of rows returned by a multiple-row query is called the *active set*. Its size is the number of rows that meet your search criteria. The diagram on the slide shows how an explicit cursor “points” to the *current row* in the active set. This allows your program to process the rows one at a time.

A PL/SQL program opens a cursor, processes rows returned by a query, and then closes the cursor. The cursor marks the current position in the active set.

Explicit cursor functions:

- Can process beyond the first row returned by the query, row by row
- Keep track of which row is currently being processed
- Allow the programmer to manually control them in the PL/SQL block

**Note:** The fetch for an implicit cursor is an array fetch, and the existence of a second row still raises the `TOO_MANY_ROWS` exception. Furthermore, you can use explicit cursors to perform multiple fetches and to re-execute parsed queries in the work area.



# Controlling Explicit Cursors

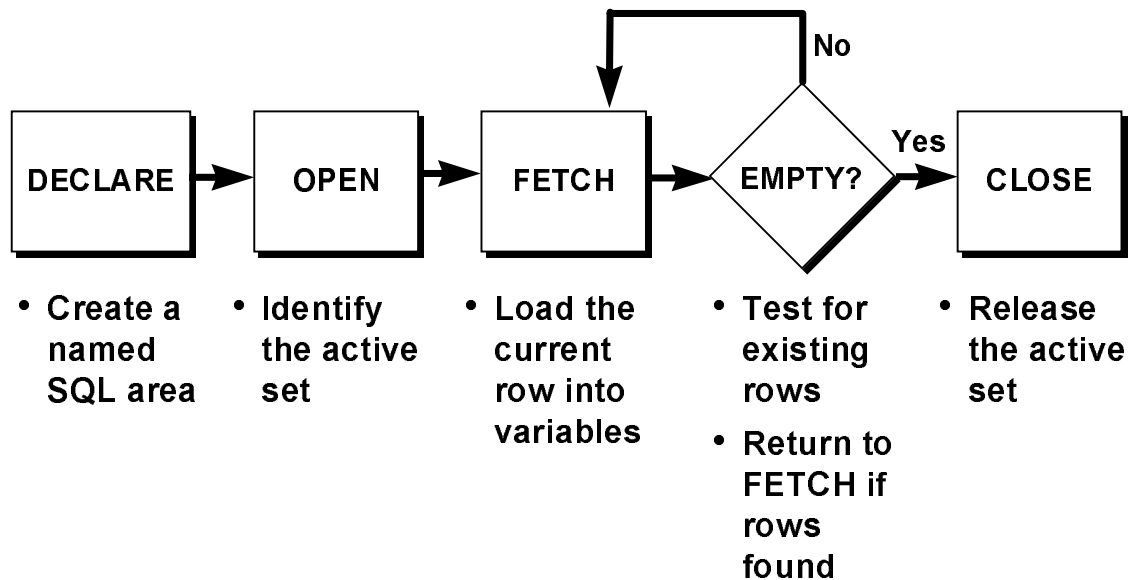

21-5

Copyright © Oracle Corporation, 1999. All rights reserved.

ORACLE®

## Explicit Cursors (continued)

Now that you have a conceptual understanding of cursors, review the steps to use them. The syntax for each step can be found on the following pages.

### Controlling Explicit Cursors Using Four Commands

1. Declare the cursor by naming it and defining the structure of the query to be performed within it.
2. Open the cursor. The **OPEN** statement executes the query and binds any variables that are referenced. Rows identified by the query are called the *active set* and are now available for fetching.
3. Fetch data from the cursor. In the flow diagram shown on the slide, after each fetch you test the cursor for any existing row. If there are no more rows to process, then you need to close the cursor.
4. Close the cursor. The **CLOSE** statement releases the active set of rows. It is now possible to reopen the cursor to establish a fresh active set.

# Controlling Explicit Cursors

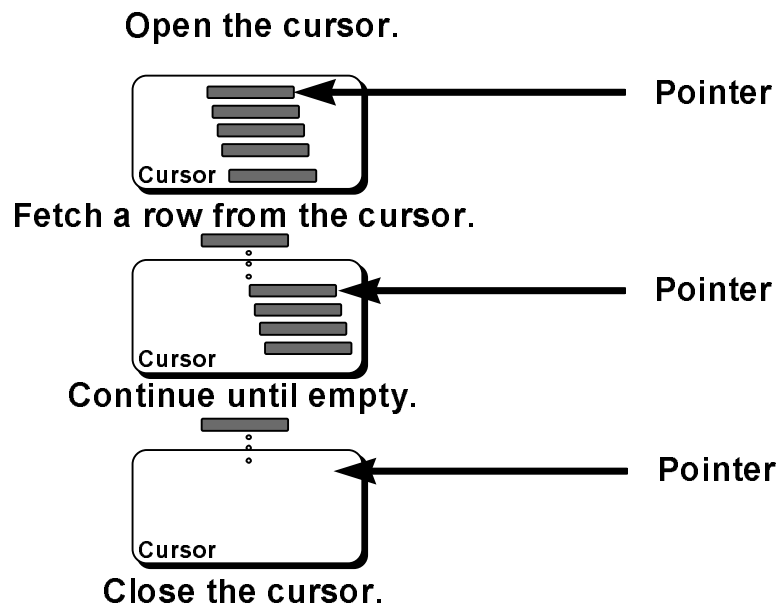

## Explicit Cursors (continued)

You use the **OPEN**, **FETCH**, and **CLOSE** statements to control a cursor. The **OPEN** statement executes the query associated with the cursor, identifies the active set, and positions the cursor (pointer) before the first row. The **FETCH** statement retrieves the current row and advances the cursor to the next row. When the last row has been processed, the **CLOSE** statement disables the cursor.

# Declaring the Cursor

## Syntax

```
CURSOR cursor_name IS  
    select_statement;
```

- Do not include the INTO clause in the cursor declaration.
- If processing rows in a specific sequence is required, use the ORDER BY clause in the query.

## Explicit Cursor Declaration

Use the CURSOR statement to declare an explicit cursor. You can reference variables within the query, but you must declare them before the CURSOR statement.

In the syntax:

*cursor\_name* is a PL/SQL identifier

*select\_statement* is a SELECT statement without an INTO clause

**Note:** Do not include the INTO clause in the cursor declaration because it appears later in the FETCH statement.

# Declaring the Cursor

## Example

```
DECLARE
  CURSOR emp_cursor IS
    SELECT empno, ename
    FROM   emp;

  CURSOR dept_cursor IS
    SELECT *
    FROM   dept
    WHERE  deptno = 10;
BEGIN
  ...
```

## Explicit Cursor Declaration (continued)

Retrieve the employees one by one.

```
DECLARE
  v_empno          emp.empno%TYPE;
  v_ename          emp.ename%TYPE;
  CURSOR emp_cursor IS
    SELECT empno, ename
    FROM   emp;
BEGIN
  ...
```

**Note:** You can reference variables in the query, but you must declare them before the CURSOR statement.

# Opening the Cursor

## Syntax

```
OPEN cursor_name;
```

- **Open the cursor to execute the query and identify the active set.**
- **If the query returns no rows, no exception is raised.**
- **Use cursor attributes to test the outcome after a fetch.**

## OPEN Statement

Open the cursor to execute the query and identify the active set, which consists of all rows that meet the query search criteria. The cursor now points to the first row in the active set.

In the syntax:

*cursor\_name* is the name of the previously declared cursor

OPEN is an executable statement that performs the following operations:

1. Dynamically allocates memory for a context area that eventually contains crucial processing information.
2. Parses the SELECT statement.
3. Binds the input variables—that is, sets the value for the input variables by obtaining their memory addresses.
4. Identifies the active set—that is, the set of rows that satisfy the search criteria. Rows in the active set are not retrieved into variables when the OPEN statement is executed. Rather, the FETCH statement retrieves the rows.
5. Positions the pointer just before the first row in the active set.

**Note:** If the query returns no rows when the cursor is opened, PL/SQL does not raise an exception. However, you can test the status of the cursor after a fetch.

For cursors declared using the FOR UPDATE clause, the OPEN statement also locks those rows. The FOR UPDATE clause is discussed in a later lesson.

# Fetching Data from the Cursor

## Syntax

```
FETCH cursor_name INTO [variable1, variable2, ...]  
                        | record_name];
```

- Retrieve the current row values into variables.
- Include the same number of variables.
- Match each variable to correspond to the columns positionally.
- Test to see if the cursor contains rows.

21-10

Copyright © Oracle Corporation, 1999. All rights reserved.

ORACLE®

## FETCH Statement

The FETCH statement retrieves the rows in the active set one at a time. After each fetch, the cursor advances to the next row in the active set.

In the syntax:

<i>cursor_name</i>	is the name of the previously declared cursor
<i>variable</i>	is an output variable to store the results
<i>record_name</i>	is the name of the record in which the retrieved data is stored (The record variable can be declared using the %ROWTYPE attribute.)

Guidelines:

- Include the same number of variables in the INTO clause of the FETCH statement as columns in the SELECT statement, and be sure that the datatypes are compatible.
- Match each variable to correspond to the columns positionally.
- Alternatively, define a record for the cursor and reference the record in the FETCH INTO clause.
- Test to see if the cursor contains rows. If a fetch acquires no values, there are no rows left to process in the active set and no error is recorded.

**Note:** The FETCH statement performs the following operations:

1. Advances the pointer to the next row in the active set.
2. Reads the data for the current row into the output PL/SQL variables.

# Fetching Data from the Cursor

## Examples

```
FETCH emp_cursor INTO v_empno, v_ename;
```

```
...  
OPEN defined_cursor;  
LOOP  
    FETCH defined_cursor INTO defined_variables  
    EXIT WHEN ...;  
    ...  
    -- Process the retrieved data  
    ...  
END;
```

21-11

Copyright © Oracle Corporation, 1999. All rights reserved.

ORACLE®

## FETCH Statement (continued)

You use the FETCH statement to retrieve the current row values into output variables. After the fetch, you can manipulate the variables by further statements. For each column value returned by the query associated with the cursor, there must be a corresponding variable in the INTO list. Also, their datatypes must be compatible.

Retrieve the first 10 employees one by one.

```
DECLARE  
    v_empno    emp.empno%TYPE;  
    v_ename    emp.ename%TYPE;  
    CURSOR emp_cursor IS  
        SELECT empno, ename  
        FROM   emp;  
BEGIN  
    OPEN emp_cursor;  
    FOR i IN 1..10 LOOP  
        FETCH emp_cursor INTO v_empno, v_ename;  
        ...  
    END LOOP;  
END ;
```

# Closing the Cursor

## Syntax

```
CLOSE      cursor_name;
```

- Close the cursor after completing the processing of the rows.
- Reopen the cursor, if required.
- Do not attempt to fetch data from a cursor once it has been closed.

## CLOSE Statement

The CLOSE statement disables the cursor, and the active set becomes undefined. Close the cursor after completing the processing of the SELECT statement. This step allows the cursor to be reopened, if required. Therefore, you can establish an active set several times.

In the syntax:

*cursor\_name* is the name of the previously declared cursor.

Do not attempt to fetch data from a cursor once it has been closed, or the INVALID\_CURSOR exception will be raised.

**Note:** The CLOSE statement releases the context area.

Although it is possible to terminate the PL/SQL block without closing cursors, you should get into the habit of closing any cursor that you declare explicitly in order to free up resources.

There is a maximum limit to the number of open cursors per user, which is determined by the OPEN\_CURSORS parameter in the database parameter field. OPEN\_CURSORS = 50 by default.

```
...
FOR i IN 1..10 LOOP
    FETCH emp_cursor INTO v_empno, v_ename;
    ...
END LOOP;
CLOSE emp_cursor;
END;
```



# Explicit Cursor Attributes

**Obtain status information about a cursor.**

Attribute	Type	Description
%ISOPEN	Boolean	Evaluates to TRUE if the cursor is open
%NOTFOUND	Boolean	Evaluates to TRUE if the most recent fetch does not return a row
%FOUND	Boolean	Evaluates to TRUE if the most recent fetch returns a row; complement of %NOTFOUND
%ROWCOUNT	Number	Evaluates to the total number of rows returned so far

## Explicit Cursor Attributes

As with implicit cursors, there are four attributes for obtaining status information about a cursor. When appended to the cursor variable name, these attributes return useful information about the execution of a data manipulation statement.

**Note:** You cannot reference cursor attributes directly in a SQL statement.

# Controlling Multiple Fetches

- **Process several rows from an explicit cursor using a loop.**
- **Fetch a row with each iteration.**
- **Use the %NOTFOUND attribute to write a test for an unsuccessful fetch.**
- **Use explicit cursor attributes to test the success of each fetch.**

## Controlling Multiple Fetches from Explicit Cursors

To process several rows from an explicit cursor, you typically define a loop to perform a fetch on each iteration. Eventually all rows in the active set are processed, and an unsuccessful fetch sets the %NOTFOUND attribute to TRUE. Use the explicit cursor attributes to test the success of each fetch before any further references are made to the cursor. If you omit an exit criterion, an infinite loop results.

For more information, see *PL/SQL User's Guide and Reference*, Release 8, "Interaction With Oracle."

# The %ISOPEN Attribute

- Fetch rows only when the cursor is open.
- Use the %ISOPEN cursor attribute before performing a fetch to test whether the cursor is open.

## Example

```
IF NOT emp_cursor%ISOPEN THEN
    OPEN emp_cursor;
END IF;
LOOP
    FETCH emp_cursor...
```

## Explicit Cursor Attributes

- You can fetch rows only when the cursor is open. Use the %ISOPEN cursor attribute to determine whether the cursor is open, if necessary.
- Fetch rows in a loop. Use cursor attributes to determine when to exit the loop.
- Use the %ROWCOUNT cursor attribute to retrieve an exact number of rows, fetch the rows in a numeric FOR loop, or fetch the rows in a simple loop and determine when to exit the loop.

**Note:** %ISOPEN returns the status of the cursor: TRUE if open and FALSE if not. It is not usually necessary to inspect %ISOPEN.

# The %NOTFOUND and %ROWCOUNT Attributes

- Use the %ROWCOUNT cursor attribute to retrieve an exact number of rows.
- Use the %NOTFOUND cursor attribute to determine when to exit the loop.

21-16

Copyright © Oracle Corporation, 1999. All rights reserved.

ORACLE®

## Example

Retrieve the first 10 employees one by one.

```
DECLARE
  v_empno emp.empno%TYPE;
  v_ename emp.ename%TYPE;
  CURSOR emp_cursor IS
    SELECT empno, ename
    FROM   emp;
BEGIN
  OPEN emp_cursor;
  LOOP
    FETCH emp_cursor INTO v_empno, v_ename;
    EXIT WHEN emp_cursor%ROWCOUNT > 10 OR emp_cursor%NOTFOUND;
    ...
  END LOOP;
  CLOSE emp_cursor;
END ;
```

**Note:** Before the first fetch, %NOTFOUND evaluates to NULL. So if FETCH never executes successfully, the loop is never exited. That is because the EXIT WHEN statement executes only if its WHEN condition is true. To be safe, you might want to use the following EXIT statement:

```
EXIT WHEN emp_cursor%NOTFOUND OR emp_cursor%NOTFOUND IS NULL;
```

If using %ROWCOUNT, add a test for no rows in the cursor by using the %NOTFOUND attribute, because the row count is not incremented if the fetch does not retrieve any rows.

# Cursors and Records

**Process the rows of the active set conveniently by fetching values into a PL/SQL RECORD.**

## Example

```
DECLARE
  CURSOR emp_cursor IS
    SELECT empno, ename
    FROM   emp;
  emp_record emp_cursor%ROWTYPE;
BEGIN
  OPEN emp_cursor;
  LOOP
    FETCH emp_cursor INTO emp_record;
    ...
```

21-17

Copyright © Oracle Corporation, 1999. All rights reserved.

ORACLE®

## Cursors and Records

You have already seen that you can define records to use the structure of columns in a table. You can also define a record based on the selected list of columns in an explicit cursor. This is convenient for processing the rows of the active set, because you can simply fetch into the record. Therefore, the values of the row are loaded directly into the corresponding fields of the record.

### Example

Use a cursor to retrieve employee numbers and names and populate a temporary database table with this information.

```
DECLARE
  CURSOR emp_cursor IS
    SELECT empno, ename
    FROM   emp;
  emp_record emp_cursor%ROWTYPE;
BEGIN
  OPEN emp_cursor;
  LOOP
    FETCH emp_cursor INTO emp_record;
    EXIT WHEN emp_cursor%NOTFOUND;
    INSERT INTO temp_list (empid, empname)
    VALUES (emp_record.empno, emp_record.ename);
  END LOOP;
  COMMIT;
  CLOSE emp_cursor;
END ;
```

# Cursor FOR Loops

## Syntax

```
FOR record_name IN cursor_name LOOP
    statement1;
    statement2;
    . . .
END LOOP;
```

- The cursor FOR loop is a shortcut to process explicit cursors.
- Implicit open, fetch, and close occur.
- The record is implicitly declared.

21-18

Copyright © Oracle Corporation, 1999. All rights reserved.

ORACLE®

## Cursor FOR Loops

A cursor FOR loop processes rows in an explicit cursor. It is a shortcut because the cursor is opened, rows are fetched once for each iteration in the loop, and the cursor is closed automatically when all rows have been processed. The loop itself is terminated automatically at the end of the iteration where the last row was fetched.

In the syntax:

<i>record_name</i>	is the name of the implicitly declared record
<i>cursor_name</i>	is a PL/SQL identifier for the previously declared cursor

## Guidelines

- Do not declare the record that controls the loop. Its scope is only in the loop.
- Test the cursor attributes during the loop, if required.
- Supply the parameters for a cursor, if required, in parentheses following the cursor name in the FOR statement. More information on cursor parameters is covered in a subsequent lesson.
- Do not use a cursor FOR loop when the cursor operations must be handled manually.

**Note:** You can define a query at the start of the loop itself. The query expression is called a SELECT substatement, and the cursor is internal to the FOR loop. Because the cursor is not declared with a name, you cannot test its attributes.

# Cursor FOR Loops

**Retrieve employees one by one until no more are left.**

## Example

```
DECLARE
  CURSOR emp_cursor IS
    SELECT ename, deptno
    FROM   emp;
BEGIN
  FOR emp_record IN emp_cursor LOOP
    -- implicit open and implicit fetch occur
    IF emp_record.deptno = 30 THEN
      ...
    END LOOP; -- implicit close occurs
  END;
```

21-19

Copyright © Oracle Corporation, 1999. All rights reserved.

ORACLE®

## Example

Retrieve employees one by one and print out a list of those employees currently working in the Sales department. The example from the slide is completed below.

```
SET SERVEROUTPUT ON
DECLARE
  CURSOR emp_cursor IS
    SELECT ename, deptno
    FROM   emp;
BEGIN
  FOR emp_record IN emp_cursor LOOP
    --implicit open and implicit fetch occur
    IF emp_record.deptno = 30 THEN
      DBMS_OUTPUT.PUT_LINE ('Employee ' || emp_record.ename
                             || ' works in the Sales Dept. ');
    END IF;
  END LOOP;  --implicit close occurs
END ;
/
```

# Cursor FOR Loops Using Subqueries

**No need to declare the cursor.**

## Example

```
BEGIN
  FOR emp_record IN (SELECT ename, deptno
                     FROM   emp) LOOP
    -- implicit open and implicit fetch occur
    IF emp_record.deptno = 30 THEN
      ...
    END LOOP; -- implicit close occurs
END;
```

21-20

Copyright © Oracle Corporation, 1999. All rights reserved.

ORACLE®

## Cursor FOR Loops Using Subqueries

You do not need to declare a cursor because PL/SQL lets you substitute a subquery. This example does the same thing as the one on the previous page. It is complete code for the slide above.

```
SET SERVEROUTPUT ON
BEGIN
  FOR emp_record IN (SELECT ename, deptno
                     FROM   emp) LOOP
    --implicit open and implicit fetch occur
    IF emp_record.deptno = 30 THEN
      DBMS_OUTPUT.PUT_LINE ('Employee ' || emp_record.ename
                           || ' works in the Sales Dept. ');
    END IF;
  END LOOP;  --implicit close occurs
END ;
/
```



# Summary

- **Cursor types:**
  - **Implicit cursors:** Used for all DML statements and single-row queries.
  - **Explicit cursors:** Used for queries of zero, one, or more rows.
- **You can manipulate explicit cursors.**
- **You can evaluate the cursor status by using cursor attributes.**
- **You can use cursor FOR loops.**

## Summary

An implicit cursor is declared by PL/SQL for each SQL data manipulation statement. PL/SQL lets you refer to the most recent implicit cursor as the SQL cursor. PL/SQL provides four attributes for each cursor. These attributes provide you with useful information about the operations that are performed with cursors. you can use the cursor attribute by appending it to the name of an explicit cursor. You may use these attributes only in PL/SQL statements.

PL/SQL allows you to process rows returned by a multi-row query. To individually process a row in a set of one or more rows returned by a query, you can declare an explicit cursor.

## Example

Retrieve the first 5 line items for an order one by one. As each product is processed for the order, calculate the new total for the order and print it to the screen.

```
SET SERVEROUTPUT ON
```

```
ACCEPT p_ordid PROMPT 'Please enter the order number: '
```

```
DECLARE
```

```
    v_prodid          item.prodid%TYPE;
```

```
    v_item_total      NUMBER (11,2);
```

```
    v_order_total     NUMBER (11,2) := 0;
```

```
    CURSOR item_cursor IS
```

```
        SELECT  prodid, actualprice * qty
```

```
        FROM    item
```

```
        WHERE   ordid = &p_ordid;
```

```
BEGIN
```

```
    OPEN item_cursor;
```

```
    LOOP
```

```
        FETCH item_cursor INTO v_prodid, v_item_total;
```

```
        EXIT WHEN item_cursor%ROWCOUNT > 5 OR
```

```
                item_cursor%NOTFOUND;
```

```
        v_order_total := v_order_total + v_item_total;
```

```
        DBMS_OUTPUT.PUT_LINE ('Product number ' || TO_CHAR (v_prodid) ||
```

```
                                ' brings this order to a total of ' ||
```

```
                                TO_CHAR (v_order_total, '$999,999.99'));
```

```
    END LOOP;
```

```
    CLOSE item_cursor;
```

```
END;
```

```
/
```

# Practice Overview

- **Declaring and using explicit cursors to query rows of a table**
- **Using a cursor FOR loop**
- **Applying cursor attributes to test the cursor status**

21-23

Copyright © Oracle Corporation, 1999. All rights reserved.

**ORACLE®**

## Practice Overview

This practice applies your knowledge of cursors to process a number of rows from a table and populate another table with the results using a cursor FOR loop.

## Practice 21

1. Run the script lab21\_1.sql to create a new table for storing employees and their salaries.

```
SQL> CREATE TABLE      top_dogs
      2  (name             VARCHAR2 (25) ,
      3  salary           NUMBER (11,2)) ;
```

2. Create a PL/SQL block that determines the top employees with respect to salaries.
  - a. Accept a number  $n$  as user input with a SQL\*Plus substitution parameter.
  - b. In a loop, get the last names and salaries of the top  $n$  people with respect to salary in the EMP table.
  - c. Store the names and salaries in the TOP\_DOGS table.
  - d. Assume that no two employees have the same salary.
  - e. Test a variety of special cases, such as  $n = 0$  or where  $n$  is greater than the number of employees in the EMP table. Empty the TOP\_DOGS table after each test.

Please enter the number of top money makers: 5

NAME	SALARY
------	--------

KING	5000
FORD	3000
SCOTT	3000
JONES	2975
BLAKE	2850

3. Consider the case where several employees have the same salary. If one person is listed, then all people who have the same salary should also be listed.
  - a. For example, if the user enters a value of 2 for  $n$ , then King, Ford, and Scott should be displayed. (These employees are tied for second highest salary.)
  - b. If the user enters a value of 3, then King, Ford, Scott, and Jones should be displayed.
  - c. Delete all rows from TOP\_DOGS and test the practice.

Please enter the number of top money makers: 2

NAME	SALARY
------	--------

KING	5000
FORD	3000
SCOTT	3000

### Practice 21 (continued)

Please enter the number of top money makers: **3**

NAME	SALARY
------	--------

KING	5000
FORD	3000
SCOTT	3000
JONES	2975



# 22

## **Advanced Explicit Cursor Concepts**

# Objectives

**After completing this lesson, you should be able to do the following:**

- **Write a cursor that uses parameters**
- **Determine when a FOR UPDATE clause in a cursor is required**
- **Determine when to use the WHERE CURRENT OF clause**
- **Write a cursor that uses a subquery**

22-2

Copyright © Oracle Corporation, 1999. All rights reserved.

**ORACLE®**

## Lesson Aim

In this lesson, you will learn more about writing explicit cursors, specifically about writing cursors that use parameters.



# Cursors with Parameters

## Syntax

```
CURSOR cursor_name
  [(parameter_name datatype, ...)]
IS
  select_statement;
```

- **Pass parameter values to a cursor when the cursor is opened and the query is executed.**
- **Open an explicit cursor several times with a different active set each time.**

22-3

Copyright © Oracle Corporation, 1999. All rights reserved.

ORACLE®

## Cursors with Parameters

Parameters allow values to be passed to a cursor when it is opened and to be used in the query when it executes. This means that you can open and close an explicit cursor several times in a block, returning a different active set on each occasion.

Each formal parameter in the cursor declaration must have a corresponding actual parameter in the OPEN statement. Parameter datatypes are the same as those for scalar variables, but you do not give them sizes. The parameter names are for references in the query expression of the cursor.

In the syntax:

<i>cursor_name</i>	is a PL/SQL identifier for the previously declared cursor
<i>parameter_name</i>	is the name of a parameter (Parameter stands for the following syntax.)

```
cursor_parameter_name  [IN]  datatype  [{:= | DEFAULT} expr]
```

<i>datatype</i>	is a scalar datatype of the parameter
<i>select_statement</i>	is a SELECT statement without the INTO clause

When the cursor is opened, you pass values to each of the parameters positionally. You can pass values from PL/SQL or host variables as well as from literals.

**Note:** The parameter notation does not offer greater functionality; it simply allows you to specify input values easily and clearly. This is particularly useful when the same cursor is referenced repeatedly.

# Cursors with Parameters

**Pass the department number and job title to the WHERE clause.**

## Example

```
DECLARE
  CURSOR emp_cursor
    (p_deptno NUMBER, p_job VARCHAR2) IS
    SELECT    empno, ename
    FROM      emp
    WHERE     deptno = v_deptno
    AND       job = v_job;
BEGIN
  OPEN emp_cursor(10, 'CLERK');
  ...
```

22-4

Copyright © Oracle Corporation, 1999. All rights reserved.

ORACLE®

Parameter datatypes are the same as those for scalar variables, but you do not give them sizes. The parameter names are for references in the cursor's query.

In the following example, two variables and a cursor are declared. The cursor is defined with two parameters.

```
DECLARE
  v_emp_job emp.job%TYPE := 'CLERK';
  v_ename   emp.ename%TYPE;
  CURSOR emp_cursor(p_deptno NUMBER, p_job VARCHAR2) IS
    SELECT ...
```

Either of the following statements opens the cursor:

```
OPEN emp_cursor(10, v_emp_job);
OPEN emp_cursor(20, 'ANALYST');
```

You can pass parameters to the cursor used in a cursor FOR loop:

```
DECLARE
  CURSOR emp_cursor(p_deptno NUMBER, p_job VARCHAR2) IS
    SELECT ...
BEGIN
  FOR emp_record IN emp_cursor(10, 'ANALYST') LOOP ...
```

# The FOR UPDATE Clause

## Syntax

```
SELECT ...  
FROM      ...  
FOR UPDATE [OF column_reference] [NOWAIT];
```

- **Explicit locking lets you deny access for the duration of a transaction.**
- **Lock the rows *before* the update or delete.**

## The FOR UPDATE Clause

You may want to lock rows before you update or delete rows. Add the FOR UPDATE clause in the cursor query to lock the affected rows when the cursor is opened. Because the Oracle Server releases locks at the end of the transaction, you should not commit across fetches from an explicit cursor if FOR UPDATE is used.

In the syntax:

*column\_reference* is a column in the table against which the query is performed (A list of columns may also be used.)

NOWAIT returns an Oracle error if the rows are locked by another session

The FOR UPDATE clause is the last clause in a select statement, even after the ORDER BY, if one exists.

When querying multiple tables, you can use the FOR UPDATE clause to confine row locking to particular tables. Rows in a table are locked only if the FOR UPDATE clause refers to a column in that table.

Exclusive row locks are taken on the rows in the active set before the OPEN returns when the FOR UPDATE clause is used.

# The FOR UPDATE Clause

**Retrieve the employees who work in department 30.**

## Example

```
DECLARE
  CURSOR emp_cursor IS
    SELECT empno, ename, sal
    FROM   emp
    WHERE  deptno = 30
    FOR UPDATE OF sal NOWAIT;
```

## The FOR UPDATE Clause (continued)

**Note:** If the Oracle Server cannot acquire the locks on the rows it needs in a SELECT FOR UPDATE, it waits indefinitely. You can use the NOWAIT clause in the SELECT FOR UPDATE statement and test for the error code that returns because of failure to acquire the locks in a loop. Therefore, you can retry opening the cursor *n* times before terminating the PL/SQL block. If you have a large table, you can achieve better performance by using the LOCK TABLE statement to lock all rows in the table. However, when using LOCK TABLE, you cannot use the WHERE CURRENT OF clause and must use the notation WHERE *column = identifier*.

It is not mandatory that the FOR UPDATE OF clause refers to a column, but it is recommended for better readability and maintenance.

# The WHERE CURRENT OF Clause

## Syntax

```
WHERE CURRENT OF cursor ;
```

- Use cursors to update or delete the current row.
- Include the FOR UPDATE clause in the cursor query to lock the rows first.
- Use the WHERE CURRENT OF clause to reference the current row from an explicit cursor.

22-7

Copyright © Oracle Corporation, 1999. All rights reserved.

ORACLE®

## The WHERE CURRENT OF Clause

When referencing the current row from an explicit cursor, use the WHERE CURRENT OF clause. This allows you to apply updates and deletes to the row currently being addressed, without the need to explicitly reference ROWID. You must include the FOR UPDATE clause in the cursor query so that the rows are locked on OPEN.

In the syntax:

*cursor*

is the name of a declared cursor (The cursor must have been declared with the FOR UPDATE clause.)

# The WHERE CURRENT OF Clause

## Example

```
DECLARE
  CURSOR sal_cursor IS
    SELECT    sal
    FROM      emp
    WHERE     deptno = 30
    FOR UPDATE OF sal NOWAIT;
BEGIN
  FOR emp_record IN sal_cursor LOOP
    UPDATE    emp
    SET       sal = emp_record.sal * 1.10
    WHERE CURRENT OF sal_cursor;
  END LOOP;
  COMMIT;
END;
```

22-8

Copyright © Oracle Corporation, 1999. All rights reserved.

ORACLE®

## The WHERE CURRENT OF Clause (continued)

You can update rows based on criteria from a cursor.

Additionally, you can write your DELETE or UPDATE statement to contain the WHERE CURRENT OF *cursor\_name* clause to refer to the latest row processed by the FETCH statement. When you use this clause, the cursor you reference must exist and must contain the FOR UPDATE clause in the cursor query; otherwise, you will receive an error. This clause allows you to apply updates and deletes to the currently addressed row without the need to explicitly reference the ROWID pseudo-column.

### Example

The slide example loops through each employee in department 30, raising each salary by 10%. The WHERE CURRENT OF clause in the UPDATE statement refers to the currently fetched record.

# Cursors with Subqueries

## Example

```
DECLARE
  CURSOR my_cursor IS
    SELECT t1.deptno, t1.dname, t2.STAFF
    FROM   dept t1, (SELECT deptno,
                           count(*) STAFF
                     FROM   emp
                     GROUP BY deptno) t2
    WHERE  t1.deptno = t2.deptno
    AND    t2.STAFF >= 5;
```

## Subqueries

A subquery is a query (usually enclosed by parentheses) that appears within another SQL data manipulation statement. When evaluated, the subquery provides a value or set of values to the statement.

Subqueries are often used in the WHERE clause of a select statement. They can also be used in the FROM clause, creating a temporary data source for that query. In this example, the subquery creates a data source consisting of department numbers and employee head count in each department (known as the alias STAFF). A table alias, t2, refers to this temporary data source in the FROM clause. When this cursor is opened, the active set will contain the department number, department name, and employee head count for those departments that have a head count greater than or equal to 5.

A subquery or correlated subquery can be used.

# Summary

- **You can return different active sets using cursors with parameters.**
- **You can define cursors with subqueries and correlated subqueries.**
- **You can manipulate explicit cursors with commands:**
  - **FOR UPDATE Clause**
  - **WHERE CURRENT OF Clause**

## Summary

An explicit cursor can take parameters. In a query, you can specify a cursor parameter wherever a constant can appear. An advantage of using parameters is that you can decide the active set at run time. PL/SQL provides a method to modify the rows that have been retrieved by the cursor. The method consists of two parts. The FOR UPDATE clause in the cursor declaration and the WHERE CURRENT OF clause in an UPDATE or DELETE statement.



# Practice Overview

- **Declaring and using explicit cursors with parameters**
- **Using a cursor FOR UPDATE**

22-11

Copyright © Oracle Corporation, 1999. All rights reserved.

**ORACLE®**

## Practice Overview

This practice applies your knowledge of cursors with parameters to process a number of rows from multiple tables.

## Practice 22

1. Use a cursor to retrieve the department number and the department name from the dept table. Pass the department number to another cursor to retrieve from the emp table the details of employee name, job, hiredate, and salary of all the employees who work in that department.

Department Number : 10    Department Name : ACCOUNTING

KING	PRESIDENT	17-NOV-81	5000
CLARK	MANAGER	09-JUN-81	2450
MILLER	CLERK	23-JAN-82	1300

Department Number : 20    Department Name : RESEARCH

JONES	MANAGER	02-APR-81	2975
FORD	ANALYST	03-DEC-81	3000
SMITH	CLERK	17-DEC-80	800
SCOTT	ANALYST	09-DEC-82	3000
ADAMS	CLERK	12-JAN-83	1100

Department Number : 30    Department Name : SALES

BLAKE	MANAGER	01-MAY-81	2850
MARTIN	SALESMAN	28-SEP-81	1250
ALLEN	SALESMAN	20-FEB-81	1600
TURNER	SALESMAN	08-SEP-81	1500
JAMES	CLERK	03-DEC-81	950
WARD	SALESMAN	22-FEB-81	1250

Department Number : 40    Department Name : OPERATIONS

2. Modify p19q5.sql to incorporate the FOR UPDATE and WHERE CURRENT OF functionality in cursor processing.

EMPNO	SAL	STARS
8000		
7900	950	*****
7844	1500	*****

# 23

## Handling Exceptions

# Objectives

**After completing this lesson, you should be able to do the following:**

- **Define PL/SQL exceptions**
- **Recognize unhandled exceptions**
- **List and use different types of PL/SQL exception handlers**
- **Trap unanticipated errors**
- **Describe the effect of exception propagation in nested blocks**
- **Customize PL/SQL exception messages**

23-2

Copyright © Oracle Corporation, 1999. All rights reserved.

**ORACLE®**

## Lesson Aim

In this lesson, you will learn what PL/SQL exceptions are and how to deal with them using predefined, non-predefined, and user-defined exception handlers.

# Handling Exceptions with PL/SQL

- **What is an exception?**  
**Identifier in PL/SQL that is raised during execution**
- **How is it raised?**
  - **An Oracle error occurs.**
  - **You raise it explicitly.**
- **How do you handle it?**
  - **Trap it with a handler.**
  - **Propagate it to the calling environment.**

23-3

Copyright © Oracle Corporation, 1999. All rights reserved.

**ORACLE®**

## Overview

An exception is an identifier in PL/SQL, raised during the execution of a block that terminates its main body of actions. A block always terminates when PL/SQL raises an exception, but you specify an exception handler to perform final actions.

## Two Methods for Raising an Exception

- An Oracle error occurs and the associated exception is raised automatically. For example, if the error ORA-01403 occurs when no rows are retrieved from the database in a SELECT statement, then PL/SQL raises the exception NO\_DATA\_FOUND.
- You raise an exception explicitly by issuing the RAISE statement within the block. The exception being raised may be either user defined or predefined.

# Handling Exceptions

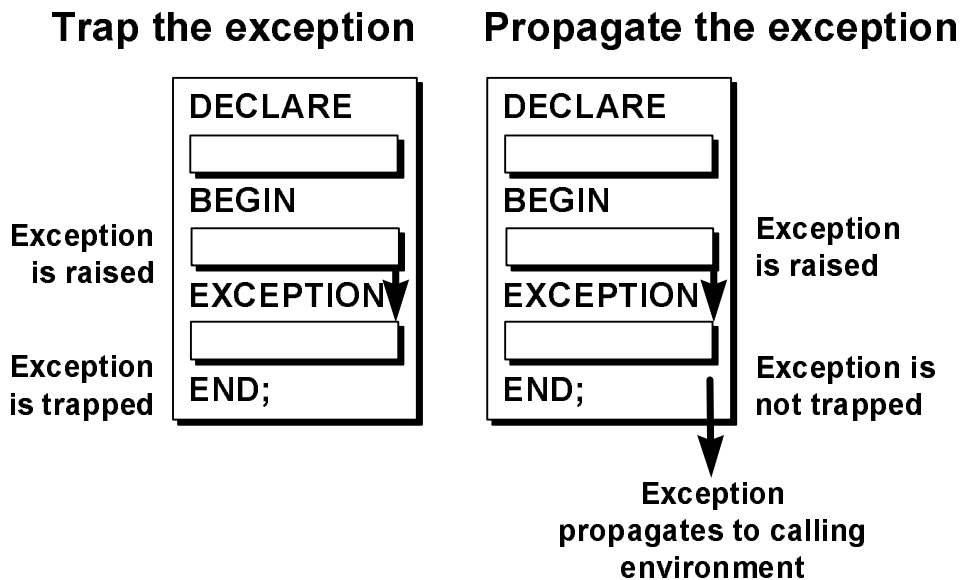

23-4

Copyright © Oracle Corporation, 1999. All rights reserved.

ORACLE®

## Trapping an Exception

If the exception is raised in the executable section of the block, processing branches to the corresponding exception handler in the exception section of the block. If PL/SQL successfully handles the exception, then the exception does not propagate to the enclosing block or environment. The PL/SQL block terminates successfully.

## Propagating an Exception

If the exception is raised in the executable section of the block and there is no corresponding exception handler, the PL/SQL block terminates with failure and the exception is propagated to the calling environment.

# Exception Types

- **Predefined Oracle Server**
  - **Non-predefined Oracle Server**
  - **User-defined**
- } Implicitly raised
- Explicitly raised

23-5

Copyright © Oracle Corporation, 1999. All rights reserved.

ORACLE®

## Exception Types

You can program for exceptions to avoid disruption at runtime. There are three types of exceptions.

Exception	Description	Directions for Handling
Predefined Oracle Server error	One of approximately 20 errors that occur most often in PL/SQL code	Do not declare and allow the Oracle Server to raise them implicitly
Non-predefined Oracle Server error	Any other standard Oracle Server error	Declare within the declarative section and allow the Oracle Server to raise them implicitly
User-defined error	A condition that the developer determines is abnormal.	Declare within the declarative section <i>and</i> raise explicitly

**Note:** Some application tools with client-side PL/SQL, such as Oracle Developer Forms, have their own exceptions.

# Trapping Exceptions

## Syntax

```
EXCEPTION
  WHEN exception1 [OR exception2 . . .] THEN
    statement1;
    statement2;
    . . .
  [WHEN exception3 [OR exception4 . . .] THEN
    statement1;
    statement2;
    . . .]
  [WHEN OTHERS THEN
    statement1;
    statement2;
    . . .]
```

23-6

Copyright © Oracle Corporation, 1999. All rights reserved.

ORACLE®

## Trapping Exceptions

You can trap any error by including a corresponding routine within the exception handling section of the PL/SQL block. Each handler consists of a WHEN clause, which specifies an exception, followed by a sequence of statements to be executed when that exception is raised.

In the syntax:

<i>exception</i>	is the standard name of a predefined exception or the name of a user-defined exception declared within the declarative section
<i>statement</i>	is one or more PL/SQL or SQL statements
OTHERS	is an optional exception-handling clause that traps unspecified exceptions

## WHEN OTHERS Exception Handler

The exception-handling section traps only those exceptions specified; any other exceptions are not trapped unless you use the OTHERS exception handler. This traps any exception not yet handled. For this reason, OTHERS is the last exception handler defined.

The OTHERS handler traps *all* exceptions not already trapped. Some Oracle tools have their own predefined exceptions that you can raise to cause events in the application. OTHERS also traps these exceptions.



# Trapping Exceptions Guidelines

- **WHEN OTHERS is the last clause.**
- **EXCEPTION keyword starts exception-handling section.**
- **Several exception handlers are allowed.**
- **Only one handler is processed before leaving the block.**

## Guidelines

- Begin the exception-handling section of the block with the keyword **EXCEPTION**.
- Define several exception handlers, each with its own set of actions, for the block.
- When an exception occurs, PL/SQL processes *only one* handler before leaving the block.
- Place the **OTHERS** clause after all other exception-handling clauses.
- You can have at most one **OTHERS** clause.
- Exceptions cannot appear in assignment statements or SQL statements.

# Trapping Predefined Oracle Server Errors

- Reference the standard name in the exception-handling routine.
- Sample predefined exceptions:
  - NO\_DATA\_FOUND
  - TOO\_MANY\_ROWS
  - INVALID\_CURSOR
  - ZERO\_DIVIDE
  - DUP\_VAL\_ON\_INDEX

23-8

Copyright © Oracle Corporation, 1999. All rights reserved.

ORACLE®

## Trapping Predefined Oracle Server Errors

Trap a predefined Oracle Server error by referencing its standard name within the corresponding exception-handling routine.

For a complete list of predefined exceptions, see *PL/SQL User's Guide and Reference*, Release 8, "Error Handling."

**Note:** PL/SQL declares predefined exceptions in the STANDARD package.

It is a good idea to always consider the NO\_DATA\_FOUND and TOO\_MANY\_ROWS exceptions, which are the most common.

## Predefined Exceptions

Exception Name	Oracle Server Error Number	Description
ACCESS_INTO_NULL	ORA-06530	Attempted to assign values to the attributes of an uninitialized object
COLLECTION_IS_NULL	ORA-06531	Attempted to apply collection methods other than EXISTS to an uninitialized nested table or varray
CURSOR_ALREADY_OPEN	ORA-06511	Attempted to open an already open cursor
DUP_VAL_ON_INDEX	ORA-00001	Attempted to insert a duplicate value
INVALID_CURSOR	ORA-01001	Illegal cursor operation occurred
INVALID_NUMBER	ORA-01722	Conversion of character string to number fails
LOGIN_DENIED	ORA-01017	Logging on to Oracle with an invalid username or password
NO_DATA_FOUND	ORA-01403	Single row SELECT returned no data
NOT_LOGGED_ON	ORA-01012	PL/SQL program issues a database call without being connected to Oracle
PROGRAM_ERROR	ORA-06501	PL/SQL has an internal problem
ROWTYPE_MISMATCH	ORA-06504	Host cursor variable and PL/SQL cursor variable involved in an assignment have incompatible return types
STORAGE_ERROR	ORA-06500	PL/SQL ran out of memory or memory is corrupted
SUBSCRIPT_BEYOND_COUNT	ORA-06533	Referenced a nested table or varray element using an index number larger than the number of elements in the collection
SUBSCRIPT_OUTSIDE_LIMIT	ORA-06532	Referenced a nested table or varray element using an index number that is outside the legal range (–1 for example)
TIMEOUT_ON_RESOURCE	ORA-00051	Time-out occurred while Oracle is waiting for a resource
TOO_MANY_ROWS	ORA-01422	Single-row SELECT returned more than one row
VALUE_ERROR	ORA-06502	Arithmetic, conversion, truncation, or size-constraint error occurred
ZERO_DIVIDE	ORA-01476	Attempted to divide by zero

# Predefined Exception

## Syntax

```
BEGIN
EXCEPTION
  WHEN NO_DATA_FOUND THEN
    statement1;
    statement2;
  WHEN TOO_MANY_ROWS THEN
    statement1;
  WHEN OTHERS THEN
    statement1;
    statement2;
    statement3;
END;
```

## Trapping Predefined Oracle Server Exceptions

Only one exception is raised and handled at any time.

# Trapping Non-Predefined Oracle Server Errors

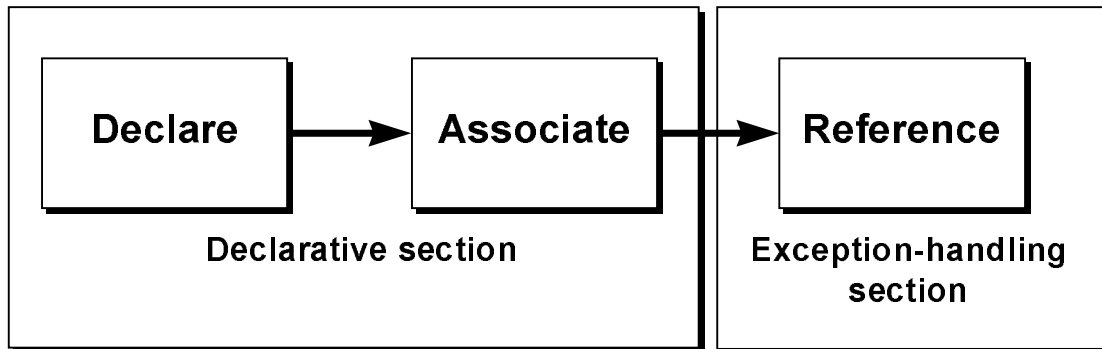

- Name the exception
- Code the PRAGMA EXCEPTION\_INIT
- Handle the raised exception

23-11

Copyright © Oracle Corporation, 1999. All rights reserved.

ORACLE®

## Trapping Non-Predefined Oracle Server Errors

You trap a non-predefined Oracle Server error by declaring it first, or by using the OTHERS handler. The declared exception is raised implicitly. In PL/SQL, the pragma `EXCEPTION_INIT` tells the compiler to associate an exception name with an Oracle error number. That allows you to refer to any internal exception by name and to write a specific handler for it.

**Note:** PRAGMA (also called *pseudoinstructions*) is the keyword that signifies that the statement is a compiler directive, which is not processed when the PL/SQL block is executed. Rather, it directs the PL/SQL compiler to interpret all occurrences of the exception name within the block as the associated Oracle Server error number.

# Non-Predefined Error

## Trap for Oracle Server error number –2292, an integrity constraint violation.

```
DECLARE
  e_emps_remaining EXCEPTION;
  PRAGMA EXCEPTION_INIT (
    e_emps_remaining, -2292);
  v_deptno    dept.deptno%TYPE := &p_deptno;
BEGIN
  DELETE FROM dept
  WHERE      deptno = v_deptno;
  COMMIT;
EXCEPTION
  WHEN e_emps_remaining THEN
    DBMS_OUTPUT.PUT_LINE ('Cannot remove dept ' ||
      TO_CHAR(v_deptno) || '. Employees exist. ');
END;
```

1

2

3

23-12

Copyright © Oracle Corporation, 1999. All rights reserved.

ORACLE®

### Trapping a Non-Predefined Oracle Server Exception

1. Declare the name for the exception within the declarative section.

#### Syntax

```
exception EXCEPTION;
```

**where:** *exception* is the name of the exception.

2. Associate the declared exception with the standard Oracle Server error number using the PRAGMA EXCEPTION\_INIT statement.

#### Syntax

```
PRAGMA EXCEPTION_INIT(exception, error_number);
```

**where:** *exception* is the previously declared exception.  
*error\_number* is a standard Oracle Server error number.

3. Reference the declared exception within the corresponding exception-handling routine.

### Example

If there are employees in a department, print a message to the user that the department cannot be removed.

For more information, see *Oracle Server Messages*, Release 8.

# Functions for Trapping Exceptions

- **SQLCODE**  
Returns the numeric value for the error code
- **SQLERRM**  
Returns the message associated with the error number

## Error Trapping Functions

When an exception occurs, you can identify the associated error code or error message by using two functions. Based on the values of the code or message, you can decide what subsequent action to take based on the error.

SQLCODE returns the number of the Oracle error for internal exceptions. You can pass an error number to SQLERRM, which then returns the message associated with the error number.

Function	Description
SQLCODE	Returns the numeric value for the error code (You can assign it to a NUMBER variable.)
SQLERRM	Returns character data containing the message associated with the error number

## Example SQLCODE Values

SQLCODE Value	Description
0	No exception encountered
1	User-defined exception
+100	NO_DATA_FOUND exception
<i>negative number</i>	Another Oracle Server error number

# Functions for Trapping Exceptions

## Example

```
DECLARE
    v_error_code      NUMBER;
    v_error_message   VARCHAR2 (255) ;
BEGIN
    ...
EXCEPTION
    ...
    WHEN OTHERS THEN
        ROLLBACK;
        v_error_code := SQLCODE ;
        v_error_message := SQLERRM ;
        INSERT INTO errors
            VALUES (v_error_code, v_error_message) ;
END;
```

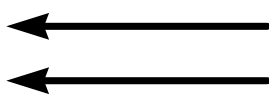

23-14

Copyright © Oracle Corporation, 1999. All rights reserved.

ORACLE®

### Error-Trapping Functions

When an exception is trapped in the WHEN OTHERS exception handler, you can use a set of generic functions to identify those errors.

The example on the slide illustrates the values of SQLCODE and SQLERRM being assigned to variables and then those variables being used in a SQL statement.

Truncate the value of SQLERRM to a known length before attempting to write it to a variable.



# Trapping User-Defined Exceptions

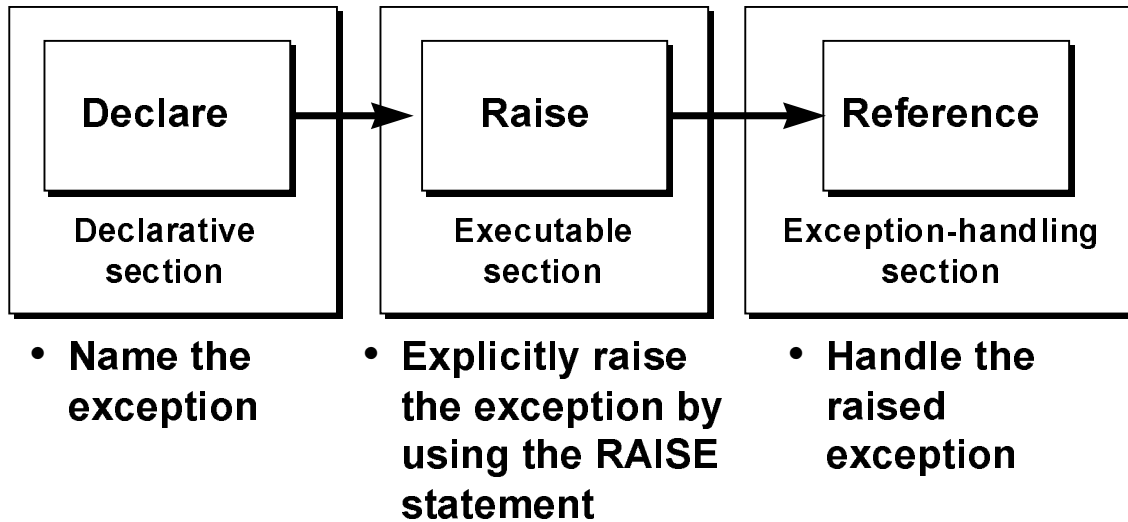

23-15

Copyright © Oracle Corporation, 1999. All rights reserved.

ORACLE®

## Trapping User-Defined Exceptions

PL/SQL lets you define your own exceptions. User-defined PL/SQL exceptions must be:

- Declared in the declare section of a PL/SQL block
- Raised explicitly with RAISE statements

# User-Defined Exception

## Example

```
DECLARE
  e_invalid_product EXCEPTION;
BEGIN
  UPDATE      product
  SET         descrip = '&product_description'
  WHERE       prodid = &product_number;
  IF SQL%NOTFOUND THEN
    RAISE e_invalid_product;
  END IF;
  COMMIT;
EXCEPTION
  WHEN e_invalid_product THEN
    DBMS_OUTPUT.PUT_LINE('Invalid product number.');
```

1

2

3

23-16

Copyright © Oracle Corporation, 1999. All rights reserved.

ORACLE®

## Trapping User-Defined Exceptions (continued)

You trap a user-defined exception by declaring it and raising it explicitly.

1. Declare the name for the user-defined exception within the declarative section.

### Syntax

```
exception EXCEPTION;
```

**where:** *exception* is the name of the exception

2. Use the RAISE statement to raise the exception explicitly within the executable section.

### Syntax

```
RAISE exception;
```

**where:** *exception* is the previously declared exception

3. Reference the declared exception within the corresponding exception handling routine.

## Example

This block updates the description of a product. The user supplies the product number and the new description. If the user enters a product number that does not exist, no rows will be updated in the PRODUCT table. Raise an exception and print a message to the user alerting them that an invalid product number was entered.

**Note:** Use the RAISE statement by itself within an exception handler to raise the same exception back to the calling environment.

## Calling Environments

<b>SQL*Plus</b>	<b>Displays error number and message to screen</b>
<b>Procedure Builder</b>	<b>Displays error number and message to screen</b>
<b>Oracle Developer Forms</b>	<b>Accesses error number and message in a trigger by means of the ERROR_CODE and ERROR_TEXT packaged functions</b>
<b>Precompiler application</b>	<b>Accesses exception number through the SQLCA data structure</b>
<b>An enclosing PL/SQL block</b>	<b>Traps exception in exception-handling routine of enclosing block</b>

23-17

Copyright © Oracle Corporation, 1999. All rights reserved.

**ORACLE®**

### Propagating Exceptions

Instead of trapping an exception within the PL/SQL block, propagate the exception to allow the calling environment to handle it. Each calling environment has its own way of displaying and accessing errors.

# Propagating Exceptions

**Subblocks can handle an exception or pass the exception to the enclosing block.**

```
DECLARE
    . . .
    e_no_rows      exception;
    e_integrity    exception;
    PRAGMA EXCEPTION_INIT (e_integrity, -2292);
BEGIN
    FOR c_record IN emp_cursor LOOP
        BEGIN
            SELECT ...
            UPDATE ...
            IF SQL%NOTFOUND THEN
                RAISE e_no_rows;
            END IF;
        EXCEPTION
            WHEN e_integrity THEN ...
            WHEN e_no_rows THEN ...
        END;
    END LOOP;
EXCEPTION
    WHEN NO_DATA_FOUND THEN . . .
    WHEN TOO_MANY_ROWS THEN . . .
END;
```

## Propagating an Exception in a Subblock

When a subblock handles an exception, it terminates normally, and control resumes in the enclosing block immediately after the subblock **END** statement.

However, if PL/SQL raises an exception and the current block does not have a handler for that exception, the exception propagates in successive enclosing blocks until it finds a handler. If none of these blocks handle the exception, an unhandled exception in the host environment results.

When the exception propagates to an enclosing block, the remaining executable actions in that block are bypassed.

One advantage of this behavior is that you can enclose statements that require their own exclusive error handling in their own block, while leaving more general exception handling to the enclosing block.

# RAISE\_APPLICATION\_ERROR Procedure

## Syntax

```
raise_application_error (error_number,  
                        message[, {TRUE | FALSE}]);
```

- A procedure that lets you issue user-defined error messages from stored subprograms
- Called only from an executing stored subprogram

23-19

Copyright © Oracle Corporation, 1999. All rights reserved.

ORACLE®

## RAISE\_APPLICATION\_ERROR Procedure

Use the RAISE\_APPLICATION\_ERROR procedure to communicate a predefined exception interactively by returning a nonstandard error code and error message. With RAISE\_APPLICATION\_ERROR, you can report errors to your application and avoid returning unhandled exceptions.

In the syntax:

<i>error_number</i>	is a user specified number for the exception between –20000 and –20999.
<i>message</i>	is the user-specified message for the exception. It is a character string up to 2,048 bytes long.
TRUE   FALSE	is an optional Boolean parameter (If TRUE, the error is placed on the stack of previous errors. If FALSE, the default, the error replaces all previous errors.)

## Example

```
...  
EXCEPTION  
  WHEN NO_DATA_FOUND THEN  
    RAISE_APPLICATION_ERROR (-20201,  
                             'Manager is not a valid employee.');
```

END;

# RAISE\_APPLICATION\_ERROR Procedure

- **Used in two different places:**
  - Executable section
  - Exception section
- **Returns error conditions to the user in a manner consistent with other Oracle Server errors**

23-20

Copyright © Oracle Corporation, 1999. All rights reserved.

ORACLE®

## Example

```
...  
DELETE FROM emp  
WHERE mgr = v_mgr;  
IF SQL%NOTFOUND THEN  
    RAISE_APPLICATION_ERROR(-20202, 'This is not a valid manager');  
END IF;  
...
```

# Summary

- **Exception types:**
  - **Predefined Oracle Server error**
  - **Non-predefined Oracle Server error**
  - **User-defined error**
- **Exception trapping**
- **Exception handling:**
  - **Trap the exception within the PL/SQL block.**
  - **Propagate the exception.**

## Summary

PL/SQL implements error handling via exceptions and exception handlers. Predefined exceptions are error conditions that are defined by Oracle server. Non-Predefined exceptions are any other standard Oracle Server error. Exceptions that are specific to your application or ones that you can anticipate while creating the application are user-defined exceptions.

Once an error has occurred, (an exception has been raised) the control is transferred to the exception handling part of the PL/SQL block. If an associated exception is there in the exception-handling part, the code specified with the exception handler is executed. If an associated exception handler is not found in the current block and the current block is nested, the control will propagate to outer block, if any. If an exception handler is not found in the outer block(s) too, PL/SQL reports an error.

# Practice Overview

- **Handling named exceptions**
- **Creating and invoking user-defined exceptions**

23-22

Copyright © Oracle Corporation, 1999. All rights reserved.

**ORACLE®**

## Practice Overview

In this practice, you create exception handlers for specific situations.



## Practice 23

1. Write a PL/SQL block to select the name of the employee with a given salary value.
  - a. If the salary entered returns more than one row, handle the exception with an appropriate exception handler and insert into the MESSAGES table the message “More than one employee with a salary of *<salary>*.”
  - b. If the salary entered does not return any rows, handle the exception with an appropriate exception handler and insert into the MESSAGES table the message “No employee with a salary of *<salary>*.”
  - c. If the salary entered returns only one row, insert into the MESSAGES table the employee’s name and the salary amount.
  - d. Handle any other exception with an appropriate exception handler and insert into the MESSAGES table the message “Some other error occurred.”
  - e. Test the block for a variety of test cases.

RESULTS

```
-----  
SMITH - 800  
More than one employee with a salary of 3000  
No employee with a salary of 6000
```

2. Modify p18q3.sql to add an exception handler.
  - a. Write an exception handler for the error to pass a message to the user that the specified department does not exist.
  - b. Execute the PL/SQL block by entering a department that does not exist.

```
Please enter the department number: 50  
Please enter the department location: HOUSTON  
PL/SQL procedure successfully completed.
```

G\_MESSAGE

```
-----  
Department 50 is an invalid department
```

3. Write a PL/SQL block that prints the number of employees who make plus or minus \$100 of the salary value entered.
  - a. If there is no employee within that salary range, print a message to the user indicating that is the case. Use an exception for this case.
  - b. If there are one or more employees within that range, the message should indicate how many employees are in that salary range.
  - c. Handle any other exception with an appropriate exception handler. The message should indicate that some other error occurred.

### Practice 23 (continued)

Please enter the salary: **800**  
PL/SQL procedure successfully completed.

G\_MESSAGE

-----  
There is/are 1 employee(s) with a salary between 700 and 900

Please enter the salary: **3000**  
PL/SQL procedure successfully completed.

G\_MESSAGE

-----  
There is/are 3 employee(s) with a salary between 2900 and 3100

Please enter the salary: **6000**  
PL/SQL procedure successfully completed.

G\_MESSAGE

-----  
There is no employee salary between 5900 and 6100

---

**A**

---

## **Practice Solutions**

## Practice 1 Solutions

1. Initiate a SQL\*Plus session using the user ID and password provided by the instructor.
2. SQL\*Plus commands access the database.

**False**

3. Will the SELECT statement executes successfully?

**True**

```
SQL> SELECT  ename, job, sal Salary
2  FROM      emp;
```

4. Will the SELECT statement executes successfully?

**True**

```
SQL> SELECT *
2  FROM  salgrade;
```

5. There are four coding errors in this statement. Can you identify them?

```
SQL> SELECT      empno, ename
2              salary x 12 ANNUAL SALARY
3  FROM          emp;
```

- The EMP table does not contain a column called salary. The column is called sal.
- The multiplication operator is \*, not x, as shown in line 2.
- The ANNUAL SALARY alias cannot include spaces. The alias should read ANNUAL\_SALARY or be enclosed in double quotation marks.
- A comma is missing after the column, ENAME.

6. Show the structure of the DEPT table. Select all data from the DEPT table.

```
SQL> DESCRIBE dept
SQL> SELECT *
2  FROM  dept;
```

7. Show the structure of the EMP table. Create a query to display the name, job, hire date, and employee number for each employee, with employee number appearing first. Save your SQL statement to a file named p1q7.sql.

```
SQL> DESCRIBE emp
SQL> SELECT empno, ename, job, hiredate
2  FROM      emp;
SQL> SAVE p1q7.sql
Created file p1q7.sql
```

## Practice 1 Solutions (continued)

8. Run your query in the p1q7.sql file.

```
SQL> START p1q7.sql
```

9. Create a query to display unique jobs from the EMP table.

```
SQL> SELECT DISTINCT job
2 FROM emp;
```

If you have time, complete the following exercises:

10. Load p1q7.sql into the SQL buffer. Name the column headings Emp #, Employee, Job, and Hire Date, respectively. Rerun your query.

```
SQL> GET p1q7.sql
1 SELECT empno, ename, job, hiredate
2* FROM emp
SQL> 1 SELECT empno "Emp #", ename "Employee",
SQL> i
2i job "Job", hiredate "Hire Date"
3i
SQL> SAVE p1q7.sql REPLACE
Created file p1q7.sql
SQL> START p1q7.sql
```

11. Display the name concatenated with the job, separated by a comma and space, and name the column Employee and Title.

```
SQL> SELECT ename||', '||job "Employee and Title"
2 FROM emp;
```

### Practice 1 Solutions (continued)

If you want extra challenge, complete the following exercise:

12. Create a query to display all the data from the EMP table. Separate each column by a comma. Name the column THE\_OUTPUT.

```
SQL> SELECT empno || ',' || ename || ',' || job || ',' ||  
2      mgr || ',' || hiredate || ',' || sal || ',' ||  
3      comm || ',' || deptno THE_OUTPUT  
4 FROM emp;
```

## Practice 2 Solutions

1. Create a query to display the name and salary of employees earning more than \$2850. Save your SQL statement to a file named `p2q1.sql`. Run your query.

```
SQL> SELECT      ename, sal
   2  FROM        emp
   3  WHERE       sal > 2850;
```

```
SQL> SAVE p2q1.sql
```

Created file p2q1.sql

2. Create a query to display the employee name and department number for employee number 7566.

```
SQL> SELECT      ename, deptno
   2  FROM        emp
   3  WHERE       empno = 7566;
```

3. Modify `p2q1.sql` to display the name and salary for all employees whose salary is not in the range of \$1500 and \$2850. Resave your SQL statement to a file named `p2q3.sql`. Rerun your query.

```
SQL> EDIT p2q1.sql
```

```
      SELECT      ename, sal
      FROM        emp
      WHERE       sal NOT BETWEEN 1500 AND 2850
      /
```

```
SQL> START p2q3.sql
```

4. Display the employee name, job, and start date of employees hired between February 20, 1981, and May 1, 1981. Order the query in ascending order by start date.

```
SQL> SELECT      ename, job, hiredate
   2  FROM        emp
   3  WHERE       hiredate BETWEEN
   4  TO_DATE('20-Feb-1981','DD-MON-YYYY') AND
   5  TO_DATE('01-May-1981','DD-MON-YYYY')
   6  ORDER BY   hiredate;
```

## Practice 2 Solutions (continued)

5. Display the employee name and department number of all employees in departments 10 and 30 in alphabetical order by name.

```
SQL> SELECT      ename, deptno
  2  FROM        emp
  3  WHERE       deptno IN (10, 30)
  4  ORDER BY    ename;
```

6. Modify p2q3.sql to list the name and salary of employees who earn more than \$1500 and are in department 10 or 30. Label the column Employee and Monthly Salary, respectively. Resave your SQL statement to a file named p2q6.sql. Rerun your query.

```
SQL> EDIT p2q3.sql
      SELECT      ename "Employee", sal "Monthly Salary"
      FROM        emp
      WHERE       sal > 1500
      AND         deptno IN (10, 30)
      /
SQL> START p2q6.sql
```

7. Display the name and hire date of every employee who was hired in 1982.

```
SQL> SELECT      ename, hiredate
  2  FROM        emp
  3  WHERE       hiredate LIKE '%82';
```

8. Display the name and title of all employees who do not have a manager.

```
SQL> SELECT      ename, job
  2  FROM        emp
  3  WHERE       mgr IS NULL;
```

9. Display the name, salary, and commission for all employees who earn commissions. Sort data in descending order of salary and commissions.

```
SQL> SELECT      ename, sal, comm
  2  FROM        emp
  3  WHERE       comm IS NOT NULL
  4  ORDER BY    sal DESC, comm DESC;
```



## Practice 2 Solutions (continued)

If you have time, complete the following exercises.

10. Display the names of all employees where the third letter of their name is an *A*.

**Note:** There are two underscores ( `_` ) before the *A* in the `WHERE` clause.

```
SQL> SELECT      ename
   2  FROM        emp
   3  WHERE       ename LIKE '___A%';
```

11. Display the names of all employees that have two *Ls* in their name and are in department 30 or their manager is 7782.

```
SQL> SELECT      ename
   2  FROM        emp
   3  WHERE       ename LIKE '%L%L%'
   4  AND         deptno = 30
   5  OR         mgr = 7782;
```

If you want extra challenge, complete the following exercises.

12. Display the name, job, and salary for all employees whose job is Clerk or Analyst and their salary is not equal to \$1000, \$3000, or \$5000.

```
SQL> SELECT      ename, job, sal
   2  FROM        emp
   3  WHERE       job IN ('CLERK', 'ANALYST')
   4  AND         sal NOT IN (1000, 3000, 5000);
```

13. Modify `p2q6.sql` to display the name, salary, and commission for all employees whose commission amount is greater than their salary increased by 10%. Rerun your query. Resave your query as `p2q13.sql`.

```
SQL> EDIT p2q6.sql
      SELECT      ename "Employee", sal "Monthly Salary", comm
      FROM        emp
      WHERE       comm > sal * 1.1
      /
SQL> START p2q13.sql
```

### Practice 3 Solutions

1. Write a query to display the current date. Label the column Date.

```
SQL> SELECT sysdate "Date"
2 FROM dual;
```

2. Display the employee number, name, salary, and salary increase by 15% expressed as a whole number. Label the column New Salary. Save your SQL statement to a file named p3q2.sql.

```
SQL> SELECT empno, ename, sal,
2          ROUND(sal * 1.15, 0) "New Salary"
3 FROM emp;
```

```
SQL> SAVE p3q2.sql
Created file p3q2.sql
```

3. Run your query in the file p3q2.sql.

```
SQL> START p3q2.sql
```

4. Modify your query p3q2.sql to add a column that will subtract the old salary from the new salary. Label the column Increase. Rerun your query.

```
SQL> EDIT p3q2.sql
      SELECT empno, ename, sal,
              ROUND(sal * 1.15, 0) "New Salary",
              ROUND(sal * 1.15, 0) - sal "Increase"
      FROM emp
      /
SQL> START p3q2.sql
```

5. Display the employee's name, hire date, and salary review date, which is the first Monday after six months of service. Label the column REVIEW. Format the dates to appear in the format similar to "Sunday, the Seventh of September, 1981".

```
SQL> SELECT ename, hiredate,
2          TO_CHAR(NEXT_DAY(ADD_MONTHS(hiredate, 6),
3          'MONDAY'),
4          'fmDay, "the" Ddspth "of" Month, YYYY') REVIEW
5 FROM emp;
```

### Practice 3 Solutions (continued)

6. For each employee display the employee name and calculate the number of months between today and the date the employee was hired. Label the column MONTHS\_WORKED. Order your results by the number of months employed. Round the number of months up to the closest whole number.

```
SQL> SELECT      ename, ROUND(MONTHS_BETWEEN
2              (SYSDATE, hiredate)) MONTHS_WORKED
3 FROM          emp
4 ORDER BY      MONTHS_BETWEEN(SYSDATE, hiredate);
```

7. Write a query that produces the following for each employee:  
<employee name> earns <salary> monthly but wants <3 times salary>. Label the column Dream Salaries.

```
SQL> SELECT  ename || ' earns '
2           || TO_CHAR(sal, 'fm$99,999.00')
3           || ' monthly but wants '
4           || TO_CHAR(sal * 3, 'fm$99,999.00')
5           || '. ' "Dream Salaries"
6 FROM      emp;
```

If you have time, complete the following exercises:

8. Create a query to display name and salary for all employees. Format the salary to be 15 characters long, left-padded with \$. Label the column SALARY.

```
SQL> SELECT  ename,
2           LPAD(sal, 15, '$') SALARY
3 FROM      emp;
```

9. Write a query that will display the employee's name with the first letter capitalized and all other letters lowercase and the length of their name, for all employees whose name starts with J, A, or M. Give each column an appropriate label.

```
SQL> SELECT  INITCAP(ename) "Name",
2           LENGTH(ename) "Length"
3 FROM      emp
4 WHERE     ename LIKE 'J%'
5 OR       ename LIKE 'M%'
6 OR       ename LIKE 'A%';
```

### Practice 3 Solutions (continued)

10. Display the name, hire date, and day of the week on which the employee started. Label the column DAY. Order the results by the day of the week starting with Monday.

```
SQL> SELECT   ename, hiredate,
2            TO_CHAR(hiredate, 'DAY') DAY
3 FROM       emp
4 ORDER BY TO_CHAR(hiredate - 1, 'd');
```

If you want extra challenge, complete the following exercises:

11. Create a query that will display the employee name and commission amount. If the employee does not earn commission, put “No Commission”. Label the column COMM.

```
SQL> SELECT   ename,
2            NVL(TO_CHAR(comm), 'No Commission') COMM
3 FROM       emp;
```

12. Create a query that displays the employees’ names and indicates the amount of their salaries through asterisks. Each asterisk signifies a hundred dollars. Sort the data in descending order of salary. Label the column EMPLOYEE\_AND\_THEIR\_SALARIES.

```
SQL> SELECT   rpad(ename, 8) || ' ' || rpad(' ', sal/100+1, '*')
2            EMPLOYEE_AND_THEIR_SALARIES
3 FROM       emp
4 ORDER BY sal DESC;
```

13. Write a query that displays the grade of all employees based on the value of the column JOB, as per the table shown below

<i>JOB</i>	<i>GRADE</i>
PRESIDENT	A
MANAGER	B
ANALYST	C
SALESMAN	D
CLERK	E
None of the above	O

```
SQL> SELECT job, decode (job, 'CLERK',      'E',
2                        'SALESMAN',    'D',
3                        'ANALYST',     'C',
4                        'MANAGER',     'B',
5                        'PRESIDENT',   'A',
6                        'O') GRADE
7 FROM emp;
```

## Practice 4 Solutions

1. Write a query to display the name, department number, and department name for all employees.

```
SQL> SELECT    e.ename, e.deptno, d.dname
  2 FROM      emp e, dept d
  3 WHERE     e.deptno = d.deptno;
```

2. Create a unique listing of all jobs that are in department 30. Include the location of department 30 in the output.

```
SQL> SELECT    DISTINCT e.job, d.loc
  2 FROM      emp e, dept d
  3 WHERE     e.deptno = d.deptno
  4 AND      e.deptno = 30;
```

3. Write a query to display the employee name, department name, and location of all employees who earn a commission.

```
SQL> SELECT    e.ename, d.dname, d.loc
  2 FROM      emp e, dept d
  3 WHERE     e.deptno = d.deptno
  4 AND      e.comm IS NOT NULL;
```

4. Display the employee name and department name for all employees who have an *A* in their name. Save your SQL statement in a file called `p4q4.sql`.

```
SQL> SELECT    e.ename, d.dname
  2 FROM      emp e, dept d
  3 WHERE     e.deptno = d.deptno
  4 AND      e.ename LIKE '%A%';
```

5. Write a query to display the name, job, department number, and department name for all employees who work in DALLAS.

```
SQL> SELECT    e.ename, e.job, e.deptno, d.dname
  2 FROM      emp e, dept d
  3 WHERE     e.deptno = d.deptno
  4 AND      d.loc = 'DALLAS';
```

#### Practice 4 Solutions (continued)

6. Display the employee name and employee number along with their manager's name and manager number. Label the columns Employee, Emp#, Manager, and Mgr#, respectively. Save your SQL statement in a file called p4q6.sql.

```
SQL> SELECT   e.ename "Employee", e.empno "Emp#",
2            m.ename "Manager", m.empno "Mgr#"
3            FROM      emp e, emp m
4            WHERE     e.mgr = m.empno;
SQL> SAVE p4q6.sql
Created file p4q6.sql
```

7. Modify p4q6.sql to display all employees including King, who has no manager. Resave as p4q7.sql. Run p4q7.sql.

```
SQL> EDIT p4q6.sql
                SELECT e.ename "Employee", e.empno "Emp#",
                        m.ename "Manager", m.empno "Mgr#"
                FROM      emp e, emp m
                WHERE     e.mgr = m.empno(+)
                /
SQL> START p4q7.sql
```

If you have time, complete the following exercises.

8. Create a query that will display the employee name, department number, and all the employees that work in the same department as a given employee. Give each column an appropriate label.

```
SQL> SELECT   e.deptno department, e.ename employee,
2            c.ename colleague
3            FROM      emp e, emp c
4            WHERE     e.deptno = c.deptno
5            AND        e.empno <> c.empno
6            ORDER BY e.deptno, e.ename, c.ename;
```

#### Practice 4 Solutions (continued)

9. Show the structure of the SALGRADE table. Create a query that will display the name, job, department name, salary, and grade for all employees.

```
SQL> DESCRIBE salgrade
SQL> SELECT e.ename, e.job, d.dname, e.sal, s.grade
2  FROM   emp e, dept d, salgrade s
3  WHERE  e.deptno = d.deptno
4  AND    e.sal BETWEEN s.losal AND s.hisal;
```

If you want extra challenge, complete the following exercises:

10. Create a query to display the name and hire date of any employee hired after employee Blake.

```
SQL> SELECT emp.ename, emp.hiredate
2  FROM   emp, emp blake
3  WHERE  blake.ename = 'BLAKE'
4  AND    blake.hiredate < emp.hiredate;
```

11. Display all employees' names and hire dates along with their manager's name and hire date for all employees who were hired before their managers. Label the columns Employee, Emp Hiredate, Manager, and Mgr Hiredate, respectively.

```
SQL> SELECT e.ename "Employee", e.hiredate "Emp Hiredate",
2  m.ename "Manager", m.hiredate "Mgr Hiredate"
3  FROM   emp e, emp m
4  WHERE  e.mgr = m.empno
5  AND    e.hiredate < m.hiredate;
```

## Practice 5 Solutions

Determine the validity of the following statements. Circle either True or False.

1. Group functions work across many rows to produce one result.

**True**

2. Group functions include nulls in calculations.

**False. Group functions ignore null values. If you want to include null values, use the NVL function.**

3. The WHERE clause restricts rows prior to inclusion in a group calculation.

**True**

4. Display the highest, lowest, sum, and average salary of all employees. Label the columns Maximum, Minimum, Sum, and Average, respectively. Round your results to the nearest whole number. Save your SQL statement in a file called p5q4.sql.

```
SQL> SELECT      ROUND (MAX (sal) , 0) "Maximum" ,
2              ROUND (MIN (sal) , 0) "Minimum" ,
3              ROUND (SUM (sal) , 0) "Sum" ,
4              ROUND (AVG (sal) , 0) "Average"
5  FROM          emp ;
```

```
SQL> SAVE p5q4.sql
Created file p5q4.sql
```

5. Modify p5q4.sql to display the minimum, maximum, sum, and average salary for each job type. Resave to a file called p5q5.sql. Rerun your query.

```
SQL> EDIT p5q6.sql
SELECT      job, ROUND (MAX (sal) , 0) "Maximum" ,
            ROUND (MIN (sal) , 0) "Minimum" ,
            ROUND (SUM (sal) , 0) "Sum" ,
            ROUND (AVG (sal) , 0) "Average"
FROM        emp
GROUP BY    job
/
SQL> START p5q5.sql
```



## Practice 5 Solutions (continued)

6. Write a query to display the number of people with the same job.

```
SQL> SELECT    job, COUNT(*)
  2   FROM      emp
  3   GROUP BY  job;
```

7. Determine the number of managers without listing them. Label the column Number of Managers.

```
SQL> SELECT    COUNT(DISTINCT mgr) "Number of Managers"
  2   FROM      emp;
```

8. Write a query that will display the difference between the highest and lowest salaries. Label the column DIFFERENCE.

```
SQL> SELECT    MAX(sal) - MIN(sal) DIFFERENCE
  2   FROM      emp;
```

If you have time, complete the following exercises.

9. Display the manager number and the salary of the lowest paid employee for that manager. Exclude anyone whose manager is not known. Exclude any groups where the minimum salary is less than \$1000. Sort the output in descending order of salary.

```
SQL> SELECT    mgr, MIN(sal)
  2   FROM      emp
  3   WHERE      mgr IS NOT NULL
  4   GROUP BY  mgr
  5   HAVING     MIN(sal) > 1000
  6   ORDER BY  MIN(sal) DESC;
```

10. Write a query to display the department name, location name, number of employees, and the average salary for all employees in that department. Label the columns dname, loc, Number of People, and Salary, respectively. Round the average salary to two decimal places.

```
SQL> SELECT    d.dname, d.loc, COUNT(*) "Number of People",
  2             ROUND(AVG(sal),2) "Salary"
  3   FROM      emp e, dept d
  4   WHERE      e.deptno = d.deptno
  5   GROUP BY  d.dname, d.loc;
```

## Practice 5 Solutions (continued)

If you want extra challenge, complete the following exercises:

11. Create a query that will display the total number of employees and of that total the number who were hired in 1980, 1981, 1982, and 1983. Give appropriate column headings.

```
SQL> SELECT COUNT(*) total,
2          SUM(DECODE(TO_CHAR(hiredate, 'YYYY'),
3                      1980,1,0)) "1980",
4          SUM(DECODE(TO_CHAR(hiredate, 'YYYY'),
5                      1981,1,0)) "1981",
6          SUM(DECODE(TO_CHAR(hiredate, 'YYYY'),
7                      1982,1,0)) "1982",
8          SUM(DECODE(TO_CHAR(hiredate, 'YYYY'),
9                      1983,1,0)) "1983"
10 FROM emp;
```

12. Create a matrix query to display the job, the salary for that job based on department number, and the total salary for that job for all departments, giving each column an appropriate heading.

```
SQL> SELECT      job "Job",
2              SUM(DECODE(deptno, 10, sal)) "Dept 10",
3              SUM(DECODE(deptno, 20, sal)) "Dept 20",
4              SUM(DECODE(deptno, 30, sal)) "Dept 30",
5              SUM(sal) "Total"
6 FROM emp
7 GROUP BY job;
```

## Practice 6 Solutions

1. Write a query to display the employee name and hire date for all employees in the same department as Blake. Exclude Blake.

```
SQL> SELECT      ename, hiredate
  2  FROM          emp
  3  WHERE         deptno = (SELECT      deptno
  4                                FROM          emp
  5                                WHERE         ename = 'BLAKE')
  6  AND           ename != 'BLAKE' ;
```

2. Create a query to display the employee number and name for all employees who earn more than the average salary. Sort the results in descending order of salary.

```
SQL> SELECT      empno, ename
  2  FROM          emp
  3  WHERE         sal > (SELECT AVG(sal)
  4                                FROM emp)
  5  ORDER BY     sal DESC;
```

3. Write a query that will display the employee number and name for all employees who work in a department with any employee whose name contains a *T*. Save your SQL statement in a file called `p6q3.sql`.

```
SQL> SELECT      empno, ename
  2  FROM          emp
  3  WHERE         deptno IN (SELECT      deptno
  4                                FROM          emp
  5                                WHERE         ename LIKE '%T%') ;
SQL> SAVE p6q3.sql
Created file p6q3.sql
```

4. Display the employee name, department number, and job title for all employees whose department location is Dallas.

```
SQL> SELECT      ename, deptno, job
  2  FROM          emp
  3  WHERE         deptno IN (SELECT      deptno
  4                                FROM          dept
  5                                WHERE         loc = 'DALLAS') ;
```

## Practice 6 Solutions (continued)

5. Display the employee name and salary of all employees who report to King.

```
SQL> SELECT ename, sal
  2 FROM emp
  3 WHERE mgr = (SELECT empno
  4               FROM emp
  5               WHERE ename = 'KING');
```

6. Display the department number, name, and job for all employees in the Sales department.

```
SQL> SELECT deptno, ename, job
  2 FROM emp
  3 WHERE deptno IN (SELECT deptno
  4                   FROM dept
  5                   WHERE dname = 'SALES');
```

If you have time, complete the following exercise:

7. Modify p6q3.sql to display the employee number, name, and salary for all employees who earn more than the average salary and who work in a department with any employee with a *T* in their name. Resave as p6q7.sql. Rerun your query.

```
SQL> EDIT p6q3.sql
      SELECT empno, ename, sal
      FROM emp
      WHERE sal > (SELECT AVG(sal)
                   FROM emp)
                AND deptno IN (SELECT deptno
                                FROM emp
                                WHERE ename LIKE '%T%')
/
SQL> START p6q7.sql
```

## Practice 7 Solutions

1. Write a query to display the name, department number, and salary of any employee whose department number and salary match the department number and salary of any employee who earns a commission.

```
SQL> SELECT      ename, deptno, sal
  2 FROM          emp
  3 WHERE          (sal, deptno) IN
  4                (SELECT      sal, deptno
  5                        FROM          emp
  6                        WHERE          comm IS NOT NULL);
```

2. Display the name, department name, and salary of any employee whose salary and commission match the salary and commission of any employee located in Dallas.

```
SQL> SELECT      ename, dname, sal
  2 FROM          emp e, dept d
  3 WHERE          e.deptno = d.deptno
  4 AND            (sal, NVL(comm,0)) IN
  5                (SELECT      sal, NVL(comm,0)
  6                        FROM          emp e, dept d
  7                        WHERE          e.deptno = d.deptno
  8                        AND            d.loc = 'DALLAS');
```

3. Create a query to display the name, hire date, and salary for all employees who have the same salary and commission as Scott.

```
SQL> SELECT      ename, hiredate, sal
  2 FROM          emp
  3 WHERE          (sal, NVL(comm,0)) IN
  4                (SELECT      sal, NVL(comm,0)
  5                        FROM          emp
  6                        WHERE          ename = 'SCOTT')
  7 AND            ename != 'SCOTT';
```

4. Create a query to display the employees that earn a salary that is higher than the salary of all of the clerks. Sort the results on salary from highest to lowest.

```
SQL> SELECT      ename, job, sal
  2 FROM          emp
  3 WHERE          sal > ALL (SELECT sal
  4                        FROM          emp
  5                        WHERE          job = 'CLERK')
  6 ORDER BY      sal DESC;
```

## Practice 8 Solutions

Determine whether the following statements are true or false:

1. A single ampersand substitution variable prompts at most once.

**False**

**However, if the variable is defined, then the single ampersand substitution variable will not prompt at all. If fact, it will pick up the value in the predefined variable.**

2. The ACCEPT command is a SQL command.

**False**

**The ACCEPT command is a SQL\*Plus command. It is issued at the SQL prompt.**

3. Write a script file to display the employee name, job, and hire date for all employees who started between a given range. Concatenate the name and job together, separated by a space and comma, and label the column Employees. Prompt the user for the two ranges using the ACCEPT command. Use the format MM/DD/YYYY. Save the script file as p8q3.sql.

```
SET ECHO OFF
SET VERIFY OFF
ACCEPT low_date DATE FORMAT 'MM/DD/YYYY' -
PROMPT 'Please enter the low date range ('MM/DD/YYYY')': '
ACCEPT high_date DATE FORMAT 'MM/DD/YYYY' -
PROMPT 'Please enter the high date range ('MM/DD/YYYY')': '
COLUMN EMPLOYEES FORMAT A25
SELECT      ename ||', '|| job EMPLOYEES, hiredate
FROM        emp
WHERE       hiredate BETWEEN
            TO_DATE('&low_date', 'MM/DD/YYYY')
            AND TO_DATE('&high_date', 'MM/DD/YYYY')
/
UNDEFINE low_date
UNDEFINE high_date
COLUMN EMPLOYEES CLEAR
SET VERIFY ON
SET ECHO ON
SQL> START p8q3.sql;
```

## Practice 8 Solutions (continued)

4. Write a script to display the employee name, job, and department name for a given location. The search condition should allow for case-insensitive searches of the department location. Save the script file as p8q4.sql.

```
SET ECHO OFF
SET VERIFY OFF
ACCEPT p_location PROMPT 'Please enter the location name: '
COLUMN ename HEADING "EMPLOYEE NAME" FORMAT A15
COLUMN dname HEADING "DEPARTMENT NAME" FORMAT A15
SELECT e.ename, e.job, d.dname
FROM   emp e, dept d
WHERE  e.deptno = d.deptno
AND    LOWER(d.loc) LIKE LOWER('%&p_location%')
/
UNDEFINE p_location
COLUMN ename CLEAR
COLUMN dname CLEAR
SET VERIFY ON
SET ECHO ON
SQL> START p8q4.sql
```

## Practice 8 Solutions (continued)

5. Modify p8q4.sql to create a report containing the department name, employee name, hire date, salary, and each employees' annual salary for all employees in a given location. Prompt the user for the location. Label the columns DEPARTMENT NAME, EMPLOYEE NAME, START DATE, SALARY and ANNUAL SALARY, placing the labels on multiple lines. Resave the script as p8q5.sql.

```
SET ECHO OFF
SET FEEDBACK OFF
SET VERIFY OFF
BREAK ON  dname
ACCEPT p_location PROMPT 'Please enter the location name: '
COLUMN dname HEADING "DEPARTMENT|NAME" FORMAT A15
COLUMN ename HEADING "EMPLOYEE|NAME" FORMAT A15
COLUMN hiredate HEADING "START|DATE" FORMAT A15
COLUMN sal HEADING "SALARY" FORMAT $99,990.00
COLUMN asal HEADING "ANNUAL|SALARY" FORMAT $99,990.00
SELECT      d.dname, e.ename, e.hiredate,
            e.sal,    e.sal * 12 asal
FROM        emp e,   dept d
WHERE       e.deptno = d.deptno
AND         LOWER(d.loc) LIKE LOWER('%&p_location%')
ORDER BY   dname
/
UNDEFINE p_location
COLUMN dname CLEAR
COLUMN ename CLEAR
COLUMN hiredate CLEAR
COLUMN sal CLEAR
COLUMN asal CLEAR
CLEAR BREAK
SET VERIFY ON
SET FEEDBACK ON
SET ECHO ON
SQL> START p8q5.sql
```



## Practice 9 Solutions

Insert data into the MY\_EMPLOYEE table.

1. Run the lab9\_1.sql script to build the MY\_EMPLOYEE table that will be used for the lab.

```
SQL> START lab9_1.sql
```

2. Describe the structure of the MY\_EMPLOYEE table to identify the column names.

```
SQL> DESCRIBE my_employee
```

3. Add the first row of data to the MY\_EMPLOYEE table from the following sample data. Do not list the columns in the INSERT clause.

ID	LAST_NAME	FIRST_NAME	USERID	SALARY
1	Patel	Ralph	rpatel	795
2	Dancs	Betty	bdancs	860
3	Biri	Ben	bbiri	1100
4	Newman	Chad	cnewman	750
5	Ropeburn	Audry	aropebur	1550

```
SQL> INSERT INTO my_employee  
2 VALUES (1, 'Patel', 'Ralph', 'rpatel', 795);
```

4. Populate the MY\_EMPLOYEE table with the second row of sample data from the preceding list. This time, list the columns explicitly in the INSERT clause.

```
SQL> INSERT INTO my_employee (id, last_name, first_name,  
2                               userid, salary)  
3 VALUES (2, 'Dancs', 'Betty', 'bdancs', 860);
```

5. Confirm your addition to the table.

```
SQL> SELECT *  
2 FROM my_employee;
```

## Practice 9 Solutions (continued)

6. Create a script named `loademp.sql` to load rows into the `MY_EMPLOYEE` table interactively. Prompt the user for the employee's id, first name, last name, and salary. Concatenate the first letter of the first name and the first seven characters of the last name to produce the userid.

```
SET ECHO OFF
SET VERIFY OFF
ACCEPT p_id -
PROMPT 'Please enter the employee number: '
ACCEPT p_first_name -
PROMPT 'Please enter the employee's first name: '
ACCEPT p_last_name -
PROMPT 'Please enter the employee's last name: '
ACCEPT p_salary PROMPT 'Please enter the employee's salary:'
INSERT INTO    my_employee
VALUES         (&p_id, '&p_last_name', '&p_first_name',
               lower(substr('&p_first_name', 1, 1) ||
               substr('&p_last_name', 1, 7)), &p_salary)

/
SET VERIFY ON
SET ECHO ON
```

7. Populate the table with the next two rows of sample data by running the script that you created.

```
SQL> START loademp.sql
SQL> START loademp.sql
```

8. Confirm your additions to the table.

```
SQL> SELECT    *
      2 FROM      my_employee;
```

9. Make the data additions permanent.

```
SQL> COMMIT;
```

## Practice 9 Solutions (continued)

Update and delete data in the MY\_EMPLOYEE table.

10. Change the last name of employee 3 to Drexler.

```
SQL> UPDATE my_employee
      2 SET    last_name = 'Drexler'
      3 WHERE  id = 3;
```

11. Change the salary to 1000 for all employees with a salary less than 900.

```
SQL> UPDATE my_employee
      2 SET    salary = 1000
      3 WHERE  salary < 900;
```

12. Verify your changes to the table.

```
SQL> SELECT last_name, salary
      2 FROM  my_employee;
```

13. Delete Betty Dancs from the MY\_EMPLOYEE table.

```
SQL> DELETE
      2 FROM  my_employee
      3 WHERE  last_name = 'Dancs'
      4 AND    first_name = 'Betty';
```

14. Confirm your changes to the table.

```
SQL> SELECT *
      2 FROM  my_employee;
```

15. Commit all pending changes.

```
SQL> COMMIT;
```

Control data transaction to the MY\_EMPLOYEE table.

16. Populate the table with the last row of sample data by running the script that you created in step 6.

```
SQL> START loademp.sql
```

## Practice 9 Solutions (continued)

17. Confirm your addition to the table.

```
SQL> SELECT *  
      2 FROM my_employee;
```

18. Mark an intermediate point in the processing of the transaction.

```
SQL> SAVEPOINT a;
```

19. Empty the entire table.

```
SQL> DELETE  
      2 FROM my_employee;
```

20. Confirm that the table is empty.

```
SQL> SELECT *  
      2 FROM my_employee;
```

21. Discard the most recent DELETE operation without discarding the earlier INSERT operation.

```
SQL> ROLLBACK TO SAVEPOINT a;
```

22. Confirm that the new row is still intact.

```
SQL> SELECT *  
      2 FROM my_employee;
```

23. Make the data addition permanent.

```
SQL> COMMIT;
```

## Practice 10 Solutions

1. Create the DEPARTMENT table based on the following table instance chart. Enter the syntax in a script called p10q1.sql, then execute the script to create the table. Confirm that the table is created.

Column Name	Id	Name
Key Type		
Nulls/Unique		
FK Table		
FK Column		
Datatype	Number	VARCHAR2
Length	7	25

```
SQL> EDIT p10q1.sql
      CREATE TABLE department
      (id NUMBER(7) ,
       name VARCHAR2 (25) )
      /
SQL> START p10q1.sql
SQL> DESCRIBE department
```

2. Populate the DEPARTMENT table with data from the DEPT table. Include only columns that you need.

```
SQL> INSERT INTO department
2  SELECT      deptno, dname
3  FROM        dept;
```

3. Create the EMPLOYEE table based on the following table instance chart. Enter the syntax in a script called p10q3.sql, and then execute the script to create the table. Confirm that the table is created.

Column Name	ID	LAST_NAME	FIRST_NAME	DEPT_ID
Key Type				
Nulls/Unique				
FK Table				
FK Column				
Datatype	Number	VARCHAR2	VARCHAR2	Number
Length	7	25	25	7

## Practice 10 Solutions (continued)

```
CREATE TABLE employee
(id          NUMBER(7) ,
last_name    VARCHAR2(25) ,
first_name   VARCHAR2(25) ,
dept_id      NUMBER(7) )
/
SQL> START p10q3.sql
SQL> DESCRIBE employee
```

4. Modify the EMPLOYEE table to allow for longer employee last names. Confirm your modification.

```
SQL> ALTER TABLE employee
2  MODIFY (last_name    VARCHAR2(50)) ;
SQL> DESCRIBE employee
```

5. Confirm that both the DEPARTMENT and EMPLOYEE tables are stored in the data dictionary. (*Hint: USER\_TABLES*)

```
SQL> SELECT      table_name
2  FROM          user_tables
3  WHERE         table_name IN ('DEPARTMENT', 'EMPLOYEE');
```

6. Create the EMPLOYEE2 table based on the structure of the EMP table. Include only the EMPNO, ENAME and DEPTNO columns. Name the columns in your new table ID, LAST\_NAME, and DEPT\_ID, respectively.

```
SQL> CREATE TABLE employee2 AS
2  SELECT      empno id, ename last_name, deptno dept_id
3  FROM        emp;
```

7. Drop the EMPLOYEE table.

```
SQL> DROP TABLE    employee;
```

8. Rename the EMPLOYEE2 table to EMPLOYEE.

```
SQL> RENAME employee2 TO employee;
```

## Practice 10 Solutions (continued)

9. Add a comment to the DEPARTMENT and EMPLOYEE table definitions describing the tables. Confirm your additions in the data dictionary.

```
SQL> COMMENT ON TABLE employee IS 'Employee Information';
SQL> COMMENT ON TABLE department IS 'Department Information';
SQL> COLUMN table_name FORMAT A15
SQL> COLUMN table_type FORMAT A10
SQL> COLUMN comments FORMAT A40
SQL> SELECT *
      2 FROM   user_tab_comments
      3 WHERE  table_name = 'DEPARTMENT'
      4 OR    table_name = 'EMPLOYEE';
```

10. Drop the column LAST\_NAME from the EMPLOYEE table. Confirm your modification by checking the description of the table.

```
SQL> ALTER TABLE employee
      2 DROP COLUMN LAST_NAME;
SQL> DESCRIBE employee
```

11. Create the EMPLOYEE2 table based on the structure of the EMP table. Include only the EMPNO, ENAME, and DEPTNO columns. Name the columns in your new table ID, LAST\_NAME, and DEPT\_ID, respectively. Mark the DEPT\_ID column in the EMPLOYEE2 table as UNUSED. Confirm your modification by checking the description of the table.

```
SQL> CREATE TABLE      employee2 AS
      2 SELECT empno id,  ename last_name, deptno dept_id
      3 FROM    emp
      4 /
SQL> ALTER TABLE employee2
      2 SET    UNUSED (dept_id);
SQL> DESCRIBE employee2;
```

12. Drop all the UNUSED columns from the EMPLOYEE2 table. Confirm your modification by checking the description of the table.

```
SQL> ALTER TABLE employee2
      2 DROP UNUSED COLUMNS;
SQL> DESCRIBE employee2
```

## Practice 11 Solutions

1. Add a table-level PRIMARY KEY constraint to the EMPLOYEE table using the ID column. The constraint should be enabled at creation.

```
SQL> ALTER TABLE      employee
      2 ADD CONSTRAINT    employee_id_pk PRIMARY KEY (id);
```

2. Create a PRIMARY KEY constraint on the DEPARTMENT table using the ID column. The constraint should be enabled at creation.

```
SQL> ALTER TABLE      department
      2 ADD CONSTRAINT    department_id_pk PRIMARY KEY(id);
```

3. Add a foreign key reference on the EMPLOYEE table that will ensure that the employee is not assigned to a nonexistent department.

```
SQL> ALTER TABLE      employee
      2 ADD CONSTRAINT    employee_dept_id_fk FOREIGN KEY (dept_id)
      3 REFERENCES        department(id);
```

4. Confirm that the constraints were added by querying USER\_CONSTRAINTS. Note the types and names of the constraints. Save your statement text in a file called p11q4.sql.

```
SQL> SELECT      constraint_name, constraint_type
      2 FROM        user_constraints
      3 WHERE       table_name IN ('EMPLOYEE', 'DEPARTMENT');
SQL> SAVE p11q4.sql
```

5. Display the object names and types from the USER\_OBJECTS data dictionary view for EMPLOYEE and DEPARTMENT tables. You may want to format the columns for readability. Notice that the new tables and a new index were created.

```
SQL> COLUMN      object_name  FORMAT A30
SQL> COLUMN      object_type  FORMAT A30
SQL> SELECT      object_name, object_type
      2 FROM        user_objects
      3 WHERE       object_name LIKE 'EMPLOYEE%'
      4 OR          object_name LIKE 'DEPARTMENT%';
```

If you have time, complete the following exercise:

6. Modify the EMPLOYEE table. Add a SALARY column of NUMBER datatype, precision 7.

```
SQL> ALTER TABLE employee
      2 ADD (salary NUMBER(7));
```



## Practice 12 Solutions

1. Create a view called EMP\_VU based on the employee number, employee name, and department number from the EMP table. Change the heading for the employee name to EMPLOYEE.

```
SQL> CREATE VIEW emp_vu AS
  2  SELECT      empno, ename employee, deptno
  3  FROM        emp;
```

2. Display the contents of the EMP\_VU view.

```
SQL> SELECT      *
  2  FROM        emp_vu;
```

3. Select the view name and text from the data dictionary USER\_VIEWS.

```
SQL> COLUMN view_name FORMAT A30
SQL> COLUMN text FORMAT A50
SQL> SELECT      view_name, text
  2  FROM        user_views;
```

4. Using your view EMP\_VU, enter a query to display all employee names and department numbers.

```
SQL> SELECT      employee, deptno
  2  FROM        emp_vu;
```

5. Create a view named DEPT20 that contains the employee number, employee name, and department number for all employees in department 20. Label the view column EMPLOYEE\_ID, EMPLOYEE, and DEPARTMENT\_ID. Do not allow an employee to be reassigned to another department through the view.

```
SQL> CREATE VIEW dept20 AS
  2  SELECT      empno employee_id, ename employee,
  3              deptno department_id
  4  FROM        emp
  5  WHERE        deptno = 20
  6  WITH CHECK OPTION CONSTRAINT emp_dept_20;
```

## Practice 12 Solutions (continued)

6. Display the structure and contents of the DEPT20 view.

```
SQL> DESCRIBE dept20
SQL> SELECT *
      2 FROM dept20;
```

7. Attempt to reassign Smith to department 30.

```
SQL> UPDATE dept20
      2 SET department_id = 30
      3 WHERE employee = 'SMITH';
```

If you have time, complete the following exercise:

8. Create a view called SALARY\_VU based on the employee name, department name, salary and salary grade for all employees. Label the columns Employee, Department, Salary, and Grade, respectively.

```
SQL> CREATE VIEW salary_vu AS
      2 SELECT ename employee, dname department,
      3        sal salary, grade
      4 FROM emp e, dept d, salgrade s
      5 WHERE e.deptno = d.deptno
      6 AND e.sal between s.losal and s.hisal;
```

## Practice 13 Solutions

1. Create a sequence to be used with the primary key column of the DEPARTMENT table. The sequence should start at 60 and have a maximum value of 200. Have your sequence increment by ten numbers. Name the sequence DEPT\_ID\_SEQ.

```
SQL> CREATE SEQUENCE dept_id_seq
      2 START WITH 60
      3 INCREMENT BY 10
      4 MAXVALUE 200;
```

2. Write a script to display the following information about your sequences: sequence name, maximum value, increment size, and last number. Name the script p13q2.sql. Execute your script.

```
SQL> EDIT p13q2.sql
      SELECT      sequence_name, max_value,
                  increment_by, last_number
      FROM        user_sequences
      /
SQL> START p13q2.sql
```

3. Write an interactive script to insert a row into the DEPARTMENT table. Name your script p13q3.sql. Be sure to use the sequence that you created for the ID column. Create a customized prompt to enter the department name. Execute your script. Add two departments named Education and Administration. Confirm your additions.

```
SQL> EDIT p13q3.sql
      SET ECHO OFF
      SET VERIFY OFF
      ACCEPT name PROMPT 'Please enter the department name: '
      INSERT INTO      department (id, name)
      VALUES          (dept_id_seq.NEXTVAL, '&name')
      /
      SET VERIFY ON
      SET ECHO ON
SQL> START p13q3.sql
SQL> SELECT      *
      2 FROM      department;
```

4. Create a non-unique index on the foreign key column (dept\_id) in the EMPLOYEE table.

```
SQL> CREATE INDEX employee_dept_id_idx ON employee (dept_id);
```

### Practice 13 Solutions (continued)

5. Display the indexes and uniqueness that exist in the data dictionary for the EMPLOYEE table.  
Save the statement into a script named p13q5.sql.

```
SQL> SELECT index_name, table_name, uniqueness
      2  FROM    user_indexes
      3  WHERE   table_name = 'EMPLOYEE';
SQL> SAVE p13q5.sql
```

## Practice 14 Solutions

1. What privilege should a user be given to log in to the Oracle Server? Is this a system or an object privilege?

**The CREATE SESSION system privilege**

2. What privilege should a user be given to create tables?

**The CREATE TABLE privilege**

3. If you create a table, who can pass along privileges to other users on your table?

**You can, or anyone you have given those privileges to by using the WITH GRANT OPTION.**

4. You are the DBA. You are creating many users who require the same system privileges. What would you use to make your job easier?

**Create a role containing the system privileges and grant the role to the users**

5. What command do you use to change your password?

**The ALTER USER statement**

6. Grant another user access to your DEPT table. Have the user grant you query access to his or her DEPT table.

*Team 2 executes the GRANT statement.*

```
SQL> GRANT      select
      2  ON       dept
      3  TO       <user1>;
```

*Team 1 executes the GRANT statement.*

```
SQL> GRANT      select
      2  ON       dept
      3  TO       <user2>;
```

WHERE *user1* is the name of team 1 and *user2* is the name of team 2.

7. Query all the rows in your DEPT table.

```
SQL> SELECT      *
      2  FROM      dept;
```

## Practice 14 Solutions (continued)

8. Add a new row to your DEPT table. Team 1 should add Education as department number 50. Team 2 should add Administration as department number 50. Make the changes permanent.

*Team 1 executes this INSERT statement.*

```
SQL> INSERT INTO dept(deptno, dname)
      2  VALUES (50, 'Education');
SQL> COMMIT;
```

*Team 2 executes this INSERT statement.*

```
SQL> INSERT INTO dept(deptno, dname)
      2  VALUES (50, 'Administration');
SQL> COMMIT;
```

9. Create a synonym for the other team's DEPT table.

*Team 1 creates a synonym named team2.*

```
SQL> CREATE SYNONYM team2
      2  FOR <user2>.DEPT;
```

*Team 2 creates a synonym named team1.*

```
SQL> CREATE SYNONYM team1
      2  FOR <user1>.DEPT;
```

10. Query all the rows in the other team's DEPT table by using your synonym.

*Team 1 executes this SELECT statement.*

```
SQL> SELECT *
      2  FROM team2;
```

*Team 2 executes this SELECT statement.*

```
SQL> SELECT *
      2  FROM team1;
```

## Practice 14 Solutions (continued)

11. Query the USER\_TABLES data dictionary to see information about the tables that you own.

```
SQL> SELECT table_name
      2 FROM   user_tables;
```

12. Query the ALL\_TABLES data dictionary view to see information about all the tables that you can access. Exclude tables that you own.

```
SQL> SELECT table_name, owner
      2 FROM   all_tables
      3 WHERE  owner != <your account>;
```

13. Revoke the SELECT privilege from the other team.

*Team 1 revokes the privilege.*

```
SQL> REVOKE select
      2 ON      dept
      3 FROM    user2;
```

*Team 2 revokes the privilege.*

```
SQL> REVOKE select
      2 ON      dept
      3 FROM    user1;
```

## Practice 15 Solutions

1. Create the tables based on the following table instance charts. Choose the appropriate datatypes and be sure to add integrity constraints.
  - a. Table name: MEMBER

Column_ Name	MEMBER_ ID	LAST_ NAME	FIRST_ NAME	ADDRESS	CITY	PHONE	JOIN_ DATE
Key Type	PK						
Null/ Unique	NN,U	NN					NN
Default Value							System Date
Datatype	Number	VARCHAR2	VARCHAR2	VARCHAR2	VARCHAR2	VARCHAR2	Date
Length	10	25	25	100	30	15	

```
CREATE TABLE member
(member_id      NUMBER(10)
                CONSTRAINT member_member_id_pk PRIMARY KEY,
last_name      VARCHAR2(25)
                CONSTRAINT member_last_name_nn NOT NULL,
first_name     VARCHAR2(25),
address        VARCHAR2(100),
city           VARCHAR2(30),
phone          VARCHAR2(15),
join_date      DATE DEFAULT SYSDATE
                CONSTRAINT member_join_date_nn NOT NULL);
```



## Practice 15 Solutions (continued)

b. Table name: TITLE

Column_ Name	TITLE_ ID	TITLE	DESCRIPTION	RATING	CATEGORY	RELEASE_ DATE
Key Type	PK					
Null/ Unique	NN,U	NN	NN			
Check				G, PG, R, NC17, NR	DRAMA, COMEDY, ACTION, CHILD, SCIFI, DOCUMENTARY	
Datatype	Number	VARCHAR2	VARCHAR2	VARCHAR2	VARCHAR2	Date
Length	10	60	400	4	20	

```

CREATE TABLE title
(title_id      NUMBER(10)
  CONSTRAINT title_title_id_pk PRIMARY KEY,
title         VARCHAR2(60)
  CONSTRAINT title_title_nn NOT NULL,
description   VARCHAR2(400)
  CONSTRAINT title_description_nn NOT NULL,
rating        VARCHAR2(4)
  CONSTRAINT title_rating_ck CHECK
    (rating IN ('G', 'PG', 'R', 'NC17', 'NR')),
category      VARCHAR2(20),
  CONSTRAINT title_category_ck CHECK
    (category IN ('DRAMA', 'COMEDY', 'ACTION',
                  'CHILD', 'SCIFI', 'DOCUMENTARY')),
release_date DATE);

```

## Practice 15 Solutions (continued)

c. Table name: TITLE\_COPY

<b>Column Name</b>	COPY_ID	TITLE_ID	STATUS
<b>Key Type</b>	PK	PK,FK	
<b>Null/Unique</b>	NN,U	NN,U	NN
<b>Check</b>			AVAILABLE, DESTROYED, RENTED, RESERVED
<b>FK Ref Table</b>		TITLE	
<b>FK Ref Col</b>		TITLE_ID	
<b>Datatype</b>	Number	Number	VARCHAR2
<b>Length</b>	10	10	15

```
CREATE TABLE title_copy
(copy_id      NUMBER(10) ,
 title_id     NUMBER(10)
 CONSTRAINT title_copy_title_id_fk REFERENCES title(title_id) ,
 status       VARCHAR2(15)
 CONSTRAINT title_copy_status_nn NOT NULL
 CONSTRAINT title_copy_status_ck CHECK (status IN
 ('AVAILABLE', 'DESTROYED', 'RENTED', 'RESERVED')),
 CONSTRAINT title_copy_copy_id_title_id_pk
          PRIMARY KEY (copy_id, title_id));
```

## Practice 15 Solutions (continued)

d. Table name: RENTAL

Column Name	BOOK_DATE	MEMBER_ID	COPY_ID	ACT_RET_DATE	EXP_RET_DATE	TITLE_ID
Key Type	PK	PK,FK1	PK,FK2			PK,FK2
Default Value	System Date				2 days after book date	
FK Ref Table		MEMBER	TITLE_COPY			TITLE_COPY
FK Ref Col		MEMBER_ID	COPY_ID			TITLE_ID
Datatype	Date	Number	Number	Date	Date	Number
Length		10	10			10

```
CREATE TABLE rental
(book_date    DATE DEFAULT SYSDATE,
 member_id   NUMBER(10)
             CONSTRAINT rental_member_id_fk
             REFERENCES member(member_id),
 copy_id      NUMBER(10),
 act_ret_date DATE,
 exp_ret_date DATE DEFAULT SYSDATE + 2,
 title_id     NUMBER(10),
             CONSTRAINT rental_book_date_copy_title_pk
             PRIMARY KEY (book_date, member_id,
                           copy_id,title_id),
             CONSTRAINT rental_copy_id_title_id_fk
             FOREIGN KEY (copy_id, title_id)
             REFERENCES title_copy(copy_id, title_id));
```

### Practice 15 Solutions (continued)

e. Table name: RESERVATION

Column_Name	RES_DATE	MEMBER_ID	TITLE_ID
Key Type	PK	PK,FK1	PK,FK2
Null/Unique	NN,U	NN,U	NN
FK Ref Table		MEMBER	TITLE
FK Ref Column		MEMBER_ID	TITLE_ID
Datatype	Date	Number	Number
Length		10	10

```
CREATE TABLE reservation
(res_date DATE,
 member_id NUMBER(10)
      CONSTRAINT reservation_member_id
      REFERENCES member(member_id),
 title_id NUMBER(10)
      CONSTRAINT reservation_title_id
      REFERENCES title(title_id),
 CONSTRAINT reservation_resdate_mem_tit_pk PRIMARY KEY
      (res_date, member_id, title_id));
```

## Practice 15 Solutions (continued)

2. Verify that the tables and constraints were created properly by checking the data dictionary.

```
SQL> SELECT      table_name
   2 FROM        user_tables
   3 WHERE        table_name IN ('MEMBER', 'TITLE', 'TITLE_COPY',
   4                                'RENTAL', 'RESERVATION');
```

```
SQL> COLUMN      constraint_name FORMAT A30
SQL> COLUMN      table_name FORMAT A15
SQL> SELECT      constraint_name, constraint_type,
   2              table_name
   3 FROM        user_constraints
   4 WHERE        table_name IN ('MEMBER', 'TITLE', 'TITLE_COPY',
   5                                'RENTAL', 'RESERVATION');
```

3. Create sequences to uniquely identify each row in the MEMBER table and the TITLE table.
- a. Member number for the MEMBER table: start with 101; do not allow caching of the values. Name the sequence member\_id\_seq.

```
SQL> CREATE SEQUENCE member_id_seq
   2 START WITH 101
   3 NOCACHE;
```

- b. Title number for the TITLE table: start with 92; no caching. Name the sequence title\_id\_seq.

```
SQL> CREATE SEQUENCE title_id_seq
   2 START WITH 92
   3 NOCACHE;
```

- c. Verify the existence of the sequences in the data dictionary.

```
SQL> SELECT      sequence_name, increment_by, last_number
   2 FROM        user_sequences
   3 WHERE        sequence_name IN ('MEMBER_ID_SEQ',
   4                                'TITLE_ID_SEQ');
```

## Practice 15 Solutions (continued)

4. Add data to the tables. Create a script for each set of data to add.
  - a. Add movie titles to the TITLE table. Write a script to enter the movie information. Save the script as p15q4a.sql. Use the sequences to uniquely identify each title. Enter the release dates in the DD-MON-YYYY format. Remember that single quotation marks in a character field must be specially handled. Verify your additions.

```
SQL> EDIT p15q4a.sql
SET ECHO OFF
INSERT INTO title(title_id, title, description, rating,
                  category, release_date)
VALUES (title_id_seq.NEXTVAL, 'Willie and Christmas Too',
        'All of Willie's friends make a Christmas list for
        Santa, but Willie has yet to add his own wish list.',
        'G', 'CHILD', TO_DATE('05-OCT-1995','DD-MON-YYYY'))
/
INSERT INTO title(title_id, title, description, rating,
                  category, release_date)
VALUES (title_id_seq.NEXTVAL, 'Alien Again', 'Yet another
installment of science fiction history. Can the
heroine save the planet from the alien life form?',
        'R', 'SCIFI', TO_DATE('19-MAY-1995','DD-MON-YYYY'))
/
INSERT INTO title(title_id, title, description, rating,
                  category, release_date)
VALUES (title_id_seq.NEXTVAL, 'The Glob', 'A meteor crashes
near a small American town and unleashes carnivorous
goo in this classic.', 'NR', 'SCIFI',
        TO_DATE('12-AUG-1995','DD-MON-YYYY'))
/
INSERT INTO title(title_id, title, description, rating,
                  category, release_date)
VALUES (title_id_seq.NEXTVAL, 'My Day Off', 'With a little
luck and a lot ingenuity, a teenager skips school for
a day in New York.', 'PG', 'COMEDY',
        TO_DATE('12-JUL-1995','DD-MON-YYYY'))
/
...
COMMIT
/
SET ECHO ON

SQL> SELECT      title
      2 FROM      title;
```

**Practice 15 Solutions (continued)**

<b>Title</b>	<b>Description</b>	<b>Rating</b>	<b>Category</b>	<b>Release_date</b>
Willie and Christmas Too	All of Willie's friends make a Christmas list for Santa, but Willie has yet to add his own wish list.	G	CHILD	05-OCT-1995
Alien Again	Yet another installation of science fiction history. Can the heroine save the planet from the alien life form?	R	SCIFI	19-MAY-1995
The Glob	A meteor crashes near a small American town and unleashes carnivorous goo in this classic.	NR	SCIFI	12-AUG-1995
My Day Off	With a little luck and a lot of ingenuity, a teenager skips school for a day in New York	PG	COMEDY	12-JUL-1995
Miracles on Ice	A six-year-old has doubts about Santa Claus, but she discovers that miracles really do exist.	PG	DRAMA	12-SEP-1995
Soda Gang	After discovering a cache of drugs, a young couple find themselves pitted against a vicious gang.	NR	ACTION	01-JUN-1995

## Practice 15 Solutions (continued)

- b. Add data to the MEMBER table. Write a script named p15q4b.sql to prompt users for the information. Execute the script. Be sure to use the sequence to add the member numbers.

First_Name	Last_Name	Address	City	Phone	Join_Date
Carmen	Velasquez	283 King Street	Seattle	206-899-6666	08-MAR-1990
LaDoris	Ngao	5 Modrany	Bratislava	586-355-8882	08-MAR-1990
Midori	Nagayama	68 Via Centrale	Sao Paolo	254-852-5764	17-JUN-1991
Mark	Quick-to-See	6921 King Way	Lagos	63-559-7777	07-APR-1990
Audry	Ropeburn	86 Chu Street	Hong Kong	41-559-87	18-JAN-1991
Molly	Urguhart	3035 Laurier	Quebec	418-542-9988	18-JAN-1991

```
SQL> EDIT p15q4b.sql
SET ECHO OFF
SET VERIFY OFF
INSERT INTO member(member_id, first_name, last_name, address,
                    city, phone, join_date)
VALUES (member_id_seq.NEXTVAL, '&first_name', '&last_name',
        '&address', '&city', '&phone', TO_DATE('&join_date',
        'DD-MM-YYYY'))
/
COMMIT
/
SET VERIFY ON
SET ECHO ON
SQL> START p15q4b.sql
```



## Practice 15 Solutions (continued)

c. Add the following movie copies in the TITLE\_COPY table:

**Note:** Have the title\_id numbers available for this exercise.

Title	Copy_Id	Status
Willie and Christmas Too	1	AVAILABLE
Alien Again	1	AVAILABLE
	2	RENTED
The Glob	1	AVAILABLE
My Day Off	1	AVAILABLE
	2	AVAILABLE
	3	RENTED
Miracles on Ice	1	AVAILABLE
Soda Gang	1	AVAILABLE

```
SQL> INSERT INTO title_copy(copy_id, title_id, status)
      2 VALUES (1, 92, 'AVAILABLE');
SQL> INSERT INTO title_copy(copy_id, title_id, status)
      2 VALUES (1, 93, 'AVAILABLE');
SQL> INSERT INTO title_copy(copy_id, title_id, status)
      2 VALUES (2, 93, 'RENTED');
SQL> INSERT INTO title_copy(copy_id, title_id, status)
      2 VALUES (1, 94, 'AVAILABLE');
SQL> INSERT INTO title_copy(copy_id, title_id, status)
      2 VALUES (1, 95, 'AVAILABLE');
SQL> INSERT INTO title_copy(copy_id, title_id,status)
      2 VALUES (2, 95, 'AVAILABLE');
SQL> INSERT INTO title_copy(copy_id, title_id,status)
      2 VALUES (3, 95, 'RENTED');
SQL> INSERT INTO title_copy(copy_id, title_id,status)
      2 VALUES (1, 96, 'AVAILABLE');
SQL> INSERT INTO title_copy(copy_id, title_id,status)
      2 VALUES (1, 97, 'AVAILABLE');
```

### Practice 15 Solutions (continued)

d. Add the following rentals to the RENTAL table:

**Note:** Title number may be different depending on sequence number.

Title_ Id	Copy_ Id	Member_ Id	Book_date	Exp_Ret_Date	Act_Ret_Date
92	1	101	3 days ago	1 day ago	2 days ago
93	2	101	1 day ago	1 day from now	
95	3	102	2 days ago	Today	
97	1	106	4 days ago	2 days ago	2 days ago

```
SQL> INSERT INTO rental(title_id, copy_id, member_id,
  2      book_date, exp_ret_date, act_ret_date)
  3 VALUES (92, 1, 101, sysdate-3, sysdate-1, sysdate-2);
SQL> INSERT INTO rental(title_id, copy_id, member_id,
  2      book_date, exp_ret_date, act_ret_date)
  3 VALUES (93, 2, 101, sysdate-1, sysdate-1, NULL);
SQL> INSERT INTO rental(title_id, copy_id, member_id,
  2      book_date, exp_ret_date, act_ret_date)
  3 VALUES (95, 3, 102, sysdate-2, sysdate, NULL);
SQL> INSERT INTO rental(title_id, copy_id, member_id,
  2      book_date, exp_ret_date, act_ret_date)
  3 VALUES (97, 1, 106, sysdate-4, sysdate-2, sysdate-2);
SQL> COMMIT;
```

## Practice 15 Solutions (continued)

5. Create a view named TITLE\_AVAIL to show the movie titles and the availability of each copy and its expected return date if rented. Query all rows from the view. Order the results by title.

```
SQL> CREATE VIEW title_avail AS
  2   SELECT   t.title, c.copy_id, c.status, r.exp_ret_date
  3   FROM     title t, title_copy c, rental r
  4   WHERE    t.title_id = c.title_id
  5   AND      c.copy_id = r.copy_id(+)
  6   AND      c.title_id = r.title_id(+) ;
```

```
SQL> COLUMN title FORMAT A30
```

```
SQL>  SELECT      *
  2   FROM         title_avail
  3   ORDER BY     title, copy_id;
```

6. Make changes to data in the tables.
  - a. Add a new title. The movie is “Interstellar Wars,” which is rated PG and classified as a sci-fi movie. The release date is 07-JUL-77. The description is “Futuristic interstellar action movie. Can the rebels save the humans from the evil empire?” Be sure to add a title copy record for two copies.

```
INSERT INTO title(title_id, title, description, rating,
                  category, release_date)
VALUES (title_id_seq.NEXTVAL, 'Interstellar Wars',
       'Futuristic interstellar action movie. Can the
       rebels save the humans from the evil Empire?',
       'PG', 'SCIFI', '07-JUL-77')
/
INSERT INTO title_copy (copy_id, title_id, status)
VALUES (1, 98, 'AVAILABLE')
/
INSERT INTO title_copy (copy_id, title_id, status)
VALUES (2, 98, 'AVAILABLE')
/
```

- b. Enter two reservations. One reservation is for Carmen Velasquez, who wants to rent “Interstellar Wars.” The other is for Mark Quick-to-See, who wants to rent “Soda Gang.”

```
SQL> INSERT INTO reservation (res_date, member_id, title_id)
  2   VALUES (SYSDATE, 101, 98);
SQL> INSERT INTO reservation (res_date, member_id, title_id)
  2   VALUES (SYSDATE, 104, 97);
```

## Practice 15 Solutions (continued)

- c. Customer Carmen Velasquez rents the movie “Interstellar Wars,” copy 1. Remove her reservation for the movie. Record the information about the rental. Allow the default value for the expected return date to be used. Verify that the rental was recorded by using the view you created.

```
SQL> INSERT INTO rental(title_id, copy_id, member_id)
  2  VALUES (98, 1,101);
SQL> UPDATE      title_copy
  2  SET          status= 'RENTED'
  3  WHERE        title_id = 98
  4  AND          copy_id = 1;
SQL> DELETE
  2  FROM          reservation
  3  WHERE        member_id = 101;
SQL> SELECT      *
  2  FROM          title_avail
  3  ORDER BY     title, copy_id;
```

7. Make a modification to one of the tables.
- a. Add a PRICE column to the TITLE table to record the purchase price of the video. The column should have a total length of eight digits and two decimal places. Verify your modifications.

```
SQL> ALTER TABLE title
  2  ADD (price          NUMBER(8,2));
SQL> DESCRIBE title
```

### Practice 15 Solutions (continued)

- b. Create a script named `p15q7b.sql` to update each video with a price according to the following list.

**Note:** Have the `title_id` numbers available for this exercise.

Title	Price
Willie and Christmas Too	25
Alien Again	35
The Glob	35
My Day Off	35
Miracles on Ice	30
Soda Gang	35
Interstellar Wars	29

```
SET ECHO OFF
SET VERIFY OFF
UPDATE      title
SET          price = &price
WHERE        title_id = &title_id
/
SET VERIFY OFF
SET ECHO OFF
SQL> START p15q7b.sql
```

- c. Ensure that in the future all titles will contain a price value. Verify the constraint.

```
SQL> ALTER TABLE title
  2  MODIFY (price CONSTRAINT title_price_nn NOT NULL);
SQL> SELECT  constraint_name, constraint_type,
  2          search_condition
  3  FROM      user_constraints
  4  WHERE     table_name = 'TITLE';
```

## Practice 15 Solutions (continued)

8. Create a report titled Customer History Report. This report will contain each customer's history of renting videos. Be sure to include the customer name, movie rented, dates of the rental, and duration of rentals. Total the number of rentals for all customers for the reporting period. Save the script in a file named p15q8.sql.

```
SQL> EDIT p15q8.sql
SET ECHO OFF
SET VERIFY OFF
SET PAGESIZE 30
COLUMN   member   FORMAT A17
COLUMN   title    FORMAT A25
COLUMN   book_date FORMAT A9
COLUMN   duration  FORMAT 99999999
TTITLE 'Customer History Report'
BREAK ON member SKIP 1 ON REPORT
SELECT      m.first_name||' '||m.last_name MEMBER, t.title,
            r.book_date, r.act_ret_date - r.book_date DURATION
FROM        member m, title t, rental r
WHERE       r.member_id = m.member_id
AND         r.title_id = t.title_id
ORDER BY    member
/
CLEAR BREAK
COLUMN member CLEAR
COLUMN title CLEAR
COLUMN book_date CLEAR
COLUMN duration CLEAR
TTITLE OFF
SET VERIFY ON
SET PAGESIZE 24
SET ECHO ON
```

## Practice 16 Solutions

1. Evaluate each of the following declarations. Determine which of them are *not* legal and explain why.

a. DECLARE

```
v_id          NUMBER (4) ;
```

**Legal**

b. DECLARE

```
v_x, v_y, v_z VARCHAR2 (10) ;
```

**Illegal because only one identifier per declaration is allowed**

c. DECLARE

```
v_birthdate   DATE NOT NULL;
```

**Illegal because the NOT NULL variable must be initialized**

d. DECLARE

```
v_in_stock    BOOLEAN := 1;
```

**Illegal because 1 is not a Boolean expression**

## Practice 16 Solutions (continued)

2. In each of the following assignments, determine the datatype of the resulting expression.
  - a. `v_days_to_go := v_due_date - SYSDATE;`  
**Number**
  - b. `v_sender := USER || ': ' || TO_CHAR(v_dept_no);`  
**Character string**
  - c. `v_sum := $100,000 + $250,000;`  
**Illegal; PL/SQL cannot convert special symbols from VARCHAR2 to NUMBER**
  - d. `v_flag := TRUE;`  
**Boolean**
  - e. `v_n1 := v_n2 > (2 * v_n3);`  
**Boolean**
  - f. `v_value := NULL;`  
**Any scalar datatype**
3. Create an anonymous block to output the phrase “My PL/SQL Block Works” to the screen.

```
VARIABLE g_message VARCHAR2(30)
BEGIN
    :g_message := 'My PL/SQL Block Works';
END;
/
PRINT g_message
SQL> START p16q3.sql
```

G\_MESSAGE

-----

My PL/SQL Block Works



## Practice 16 Solutions (continued)

If you have time, complete the following exercise:

4. Create a block that declares two variables. Assign the value of these PL/SQL variables to SQL\*Plus host variables and print the results of the PL/SQL variables to the screen. Execute your PL/SQL block. Save your PL/SQL block to a file named `p16q4.sql`.

**V\_CHAR** Character (variable length)

**V\_NUM** Number

Assign values to these variables as follows:

Variable	Value
----------	-------

-----

V_CHAR	The literal '42 is the answer'
--------	--------------------------------

V_NUM	The first two characters from V_CHAR
-------	--------------------------------------

```
VARIABLE g_char VARCHAR2 (30)
```

```
VARIABLE g_num NUMBER
```

```
DECLARE
```

```
    v_char VARCHAR2 (30) ;
```

```
    v_num  NUMBER (11,2) ;
```

```
BEGIN
```

```
    v_char := '42 is the answer' ;
```

```
    v_num  := TO_NUMBER (SUBSTR (v_char,1,2)) ;
```

```
    :g_char := v_char ;
```

```
    :g_num  := v_num ;
```

```
END;
```

```
/
```

```
PRINT g_char
```

```
PRINT g_num
```

```
SQL> START p16q4.sql
```

```
G_CHAR
```

```
-----
```

```
42 is the answer
```

```
G_NUM
```

```
-----
```

```
42
```

## Practice 17 Solutions

### PL/SQL Block

```
DECLARE
    v_weight    NUMBER(3) := 600;
    v_message    VARCHAR2(255) := 'Product 10012';
BEGIN
    /*SUBBLOCK*/

    DECLARE
        v_weight    NUMBER(3) := 1;
        v_message    VARCHAR2(255) := 'Product 11001';
        v_new_locn    VARCHAR2(50) := 'Europe';
    BEGIN
        v_weight := v_weight + 1;
        v_new_locn := 'Western ' || v_new_locn;
    END;

    v_weight := v_weight + 1;
    v_message := v_message || ' is in stock';
    v_new_locn := 'Western ' || v_new_locn;

END;
```

### Practice 17 Solutions (continued)

1. Evaluate the PL/SQL block on the previous page and determine the datatype and value of each of the following variables according to the rules of scoping.
  - a. The value of V\_WEIGHT in the subblock is:  
**“2” and the datatype is NUMBER.**
  - b. The value of V\_NEW\_LOCN in the subblock is:  
**“Western Europe” and the datatype is VARCHAR2.**
  - c. The value of V\_WEIGHT in the main block is:  
**“601” and the datatype is NUMBER.**
  - d. The value of V\_MESSAGE in the main block is:  
**“Product 10012 is in stock” and the datatype is VARCHAR2.**
  - e. The value of V\_NEW\_LOCN in the main block is:  
**Illegal because v\_new\_locn is not visible outside the subblock.**

## Practice 17 Solutions (continued)

### Scope Example

```
DECLARE
    v_customer      VARCHAR2(50) := 'Womansport';
    v_credit_rating  VARCHAR2(50) := 'EXCELLENT';
BEGIN
    DECLARE
        v_customer  NUMBER(7) := 201;
        v_name      VARCHAR2(25) := 'Unisports';
    BEGIN
        (v_customer) (v_name) (v_credit_rating)
    END;

    (v_customer) (v_name) (v_credit_rating)

END;
```

## Practice 17 Solutions (continued)

2. Suppose you embed a subblock within a block, as shown on the previous page. You declare two variables, V\_CUSTOMER and V\_CREDIT\_RATING, in the main block. You also declare two variables, V\_CUSTOMER and V\_NAME, in the subblock. Determine the values and datatypes for each of the following cases.
  - a. The value of V\_CUSTOMER in the subblock is:  
**“201” and the datatype is NUMBER.**
  - b. The value of V\_NAME in the subblock is:  
**“Unisports” and the datatype is VARCHAR2.**
  - c. The value of V\_CREDIT\_RATING in the subblock is:  
**“EXCELLENT” and the datatype is VARCHAR2.**
  - d. The value of V\_CUSTOMER in the main block is:  
**“Womansport” and the datatype is VARCHAR2.**
  - e. The value of V\_NAME in the main block is:  
**V\_NAME is not visible in the main block and you would see an error.**
  - f. The value of V\_CREDIT\_RATING in the main block is:  
**“EXCELLENT” and the datatype is VARCHAR2.**

### Practice 17 Solutions (continued)

3. Create and execute a PL/SQL block that accepts two numbers through SQL\*Plus substitution variables. The first number should be divided by the second number and have the second number added to the result. The result should be stored in a PL/SQL variable and printed on the screen, or the result should be written to a SQL\*Plus variable and printed to the screen.

a. When a PL/SQL variable is used:

```
SET ECHO OFF
SET VERIFY OFF
SET SERVEROUTPUT ON
ACCEPT p_num1 PROMPT 'Please enter the first number: '
ACCEPT p_num2 PROMPT 'Please enter the second number: '
DECLARE
    v_num1    NUMBER(9,2) := &p_num1;
    v_num2    NUMBER(9,2) := &p_num2;
    v_result  NUMBER(9,2) ;
BEGIN
    v_result := (v_num1/v_num2) + v_num2;
    /* Printing the PL/SQL variable */
    DBMS_OUTPUT.PUT_LINE (v_result);
END;
/
SET SERVEROUTPUT OFF
SET VERIFY ON
SET ECHO ON
```

**Note:** Solution continued on next page.

## Practice 17 Solutions (continued)

b. When a SQL\*Plus variable is used:

```
SET ECHO OFF
SET VERIFY OFF
VARIABLE g_result NUMBER
ACCEPT p_num1 PROMPT 'Please enter the first number: '
ACCEPT p_num2 PROMPT 'Please enter the second number: '
DECLARE
    v_num1    NUMBER(9,2) := &p_num1;
    v_num2    NUMBER(9,2) := &p_num2;
BEGIN
    :g_result := (v_num1/v_num2) + v_num2;
END;
/
PRINT g_result /* Printing the SQL*Plus variable */
SET VERIFY ON
SET ECHO ON
```

## Practice 17 Solutions (continued)

4. Build a PL/SQL block that computes the total compensation for one year. The annual salary and the annual bonus percentage are passed to the PL/SQL block through SQL\*Plus substitution variables, and the bonus needs to be converted from a whole number to a decimal (for example, 15 to .15). If the salary is null, set it to zero before computing the total compensation. Execute the PL/SQL block. *Reminder:* Use the NVL function to handle null values.

**Note:** To test the NVL function, type NULL at the prompt; pressing [Return] results in a missing expression error.

- a. When a PL/SQL variable is used:

```
SET VERIFY OFF
VARIABLE g_total NUMBER
ACCEPT p_salary PROMPT 'Please enter the salary amount: '
ACCEPT p_bonus PROMPT 'Please enter the bonus percentage: '
DECLARE
    v_salary NUMBER := &p_salary;
    v_bonus  NUMBER := &p_bonus;
BEGIN
    :g_total := NVL(v_salary, 0) * (1 + NVL(v_bonus, 0) / 100);
END;
/
PRINT g_total
SET VERIFY ON
SQL> START p17q4.sql
```

- b. When a SQL\*Plus variable is used:

```
SET VERIFY OFF
SET SERVEROUTPUT ON
ACCEPT p_salary PROMPT 'Please enter the salary amount: '
ACCEPT p_bonus PROMPT 'Please enter the bonus percentage: '
DECLARE
    v_salary NUMBER := &p_salary;
    v_bonus  NUMBER := &p_bonus;
BEGIN
    dbms_output.put_line(TO_CHAR(NVL(v_salary, 0) *
                                (1 + NVL(v_bonus, 0) / 100)));
END;
/
SET VERIFY ON
SET SERVEROUTPUT OFF
```



## Practice 18 Solutions

1. Create a PL/SQL block that selects the maximum department number in the DEPT table and stores it in a SQL\*Plus variable. Print the results to the screen. Save your PL/SQL block to a file named p18q1.sql.

```
VARIABLE g_max_deptno NUMBER
DECLARE
    v_max_deptno  NUMBER;
BEGIN
    SELECT      MAX(deptno)
    INTO        v_max_deptno
    FROM        dept;
    :g_max_deptno := v_max_deptno;
END;
/
PRINT g_max_deptno
SQL> START p18q1.sql
```

```
DECLARE
    v_max_deptno  NUMBER;
BEGIN
    SELECT      MAX(deptno)
    INTO        v_max_deptno
    FROM        dept;
    dbms_output.put_line(TO_CHAR(v_max_deptno));
END;
/
```

2. Modify the PL/SQL block you created in exercise 1 to insert a new row into the DEPT table. Save your PL/SQL block to a file named p18q2.sql.
  - a. Rather than printing the department number retrieved from exercise 1, and add 10 to that number and use it as the department number for the new department.
  - b. Use a SQL\*Plus substitution parameter for the department name.
  - c. Leave the location null for now.

## Practice 18 Solutions (continued)

```
SET ECHO OFF
SET VERIFY OFF
ACCEPT p_dept_name PROMPT 'Please enter the department name: '
DECLARE
    v_max_deptno dept.deptno%TYPE;
BEGIN
    SELECT    MAX(deptno)+10
    INTO      v_max_deptno
    FROM      dept;
    INSERT INTO dept (deptno, dname, loc)
    VALUES   (v_max_deptno, '&p_dept_name', NULL);
    COMMIT;
END;
/
SET ECHO ON
SET VERIFY ON
```

d. Execute the PL/SQL block.

```
SQL> START p18q2.sql
```

e. Display the new department that you created.

```
SELECT *
FROM dept
WHERE deptno = :g_max_deptno + 10;
```

3. Create a PL/SQL block that updates the location for an existing department. Save your PL/SQL block to a file named p18q3.sql.

a. Use a SQL\*Plus substitution parameter for the department number.

b. Use a SQL\*Plus substitution parameter for the department location.

c. Test the PL/SQL block.

d. Display the department number, department name, and location for the updated department.

```
SET VERIFY OFF
ACCEPT p_deptno PROMPT 'Please enter the department number: '
ACCEPT p_loc PROMPT 'Please enter the department location: '
BEGIN
    UPDATE dept
    SET loc = '&p_loc'
    WHERE deptno = &p_deptno;
COMMIT;
END;
/
SET VERIFY ON
SQL> START p18q3.sql
```

## Practice 18 Solutions (continued)

- e. Display the department that you updated.

```
SQL> SELECT*
      2  FROM dept
      3  WHERE deptno = &p_deptno;
```

4. Create a PL/SQL block that deletes the department created in exercise 2. Save your PL/SQL block to a file named p18q4.sql.
- a. Use a SQL\*Plus substitution parameter for the department number.
- b. Print to the screen the number of rows affected.
- c. Test the PL/SQL block.

```
SET VERIFY OFF
VARIABLE g_result VARCHAR2(40)
ACCEPT p_deptno PROMPT 'Please enter the department number: '
DECLARE
    v_result NUMBER(2);
BEGIN
    DELETE
    FROM      dept
    WHERE      deptno = &p_deptno;
    v_result := SQL%ROWCOUNT;
    :g_result := (TO_CHAR(v_result) || ' row(s) deleted. ');
    COMMIT;
END;
/
PRINT g_result
SET VERIFY ON
SQL> START p18q4.sql
```

```
ACCEPT p_deptno PROMPT 'Please enter the department number: '
DECLARE
    v_result NUMBER(2);
BEGIN
    DELETE
    FROM      dept
    WHERE      deptno = &p_deptno;
    v_result := SQL%ROWCOUNT;
    dbms_output.put_line(TO_CHAR(v_result) ||
        ' row(s) deleted. ');
    COMMIT;
END;
/
```

### Practice 18 Solutions (continued)

- d. What happens if you enter a department number that does not exist?

**If the operator enters a department number that does not exist, the PL/SQL block finishes successfully because this does not constitute an exception.**

- e. Confirm that the department has been deleted.

```
SQL> SELECT *  
2     FROM dept  
3     WHERE deptno = 50;
```

## Practice 19 Solutions

1. Run the script lab19\_1.sql to create the MESSAGES table. Write a PL/SQL block to insert numbers into the MESSAGES table.

```
CREATE TABLE messages (results VARCHAR2 (60))  
/  

```

- a. Insert the numbers 1 to 10, excluding 6 and 8.
- b. Commit before the end of the block.

```
BEGIN  
FOR i IN 1..10 LOOP  
    IF i = 6 or i = 8 THEN  
        null;  
    ELSE  
        INSERT INTO messages (results)  
        VALUES (i);  
    END IF;  
    COMMIT;  
END LOOP;  
END;  
/  

```

- c. Select from the MESSAGES table to verify that your PL/SQL block worked.

```
SQL> SELECT *  
      2 FROM messages;
```

2. Create a PL/SQL block that computes the commission amount for a given employee based on the employee's salary.

- a. Run the script lab19\_2.sql to insert a new employee into the EMP table.

**Note:** The employee will have a NULL salary.

```
SQL> START lab19_2.sql
```

- b. Accept the employee number as user input with a SQL\*Plus substitution variable.
- c. If the employee's salary is less than \$1,000, set the commission amount for the employee to 10% of the salary.
- d. If the employee's salary is between \$1,000 and \$1,500, set the commission amount for the employee to 15% of the salary.
- e. If the employee's salary exceeds \$1,500, set the commission amount for the employee to 20% of the salary.
- f. If the employee's salary is NULL, set the commission amount for the employee to 0.
- g. Commit.

## Practice 19 Solutions (continued)

```
ACCEPT p_empno PROMPT 'Please enter employee number: '
DECLARE
    v_empno          emp.empno%TYPE := &p_empno;
    v_sal            emp.sal%TYPE;
    v_comm           emp.comm%TYPE;
BEGIN
    SELECT sal
    INTO v_sal
    FROM emp
    WHERE empno = v_empno;
    IF v_sal < 1000 THEN
        v_comm := .10;
    ELSIF v_sal BETWEEN 1000 and 1500 THEN
        v_comm := .15;
    ELSIF v_sal > 1500 THEN
        v_comm := .20;
    ELSE
        v_comm := 0;
    END IF;
    UPDATE emp
    SET comm = NVL(sal,0) * v_comm
    WHERE empno = v_empno;
    COMMIT;
END;
/
```

- h. Test the PL/SQL block for each case using the following test cases, and check each updated commission.

Employee Number	Salary	Resulting Commission
7369	800	80
7934	1300	195
7499	1600	320
8000	NULL	0

## Practice 19 Solutions (continued)

```
SQL> SELECT      empno, sal, comm
   2  FROM        emp
   3  WHERE       empno IN (7369, 7934, 7499, 8000)
   4  ORDER BY   comm;
```

If you have time, complete the following exercises:

3. Modify the p16q4.sql file to insert the text “Number is odd” or “Number is even,” depending on whether the value is odd or even, into the MESSAGES table. Query the MESSAGES table to determine if your PL/SQL block worked.

```
DECLARE
  v_char VARCHAR2(30);
  v_num  NUMBER(11,2);
BEGIN
  v_char := '42 is the answer';
  v_num  := TO_NUMBER(SUBSTR(v_char,1,2));
  IF mod(v_num, 2) = 0 THEN
    INSERT INTO messages (results)
      VALUES ('Number is even');
  ELSE
    INSERT INTO messages (results)
      VALUES ('Number is odd');
  END IF;
END;
/
SQL> SELECT *
   2  FROM messages;
```

4. Add a new column, STARS of datatype VARCHAR2 and length 50 to the EMP table for storing asterisk (\*).

```
SQL> ALTER TABLE emp
   2  ADD stars VARCHAR2(50);
```

5. Create a PL/SQL block that rewards an employee by appending an asterisk in the STARS column for every \$100 of the employee's salary. Save your PL/SQL block to a file called p19q5.sql.
  - a. Accept the employee ID as user input with a SQL\*Plus substitution variable.
  - b. Initialize a variable that will contain a string of asterisks.
  - c. Append an asterisk to the string for every \$100 of the salary amount. For example, if the employee has a salary amount of \$800, the string of asterisks should contain eight asterisks. If the employee has a salary amount of \$1250, the string of asterisks should contain 13 asterisks.
  - d. Update the STARS column for the employee with the string of asterisks.

## Practice 19 Solutions (continued)

e. Commit.

f. Test the block for employees who have no salary and for an employee who has a salary.

```
SET VERIFY OFF
ACCEPT p_empno PROMPT 'Please enter the employee number: '
DECLARE
    v_empno      emp.empno%TYPE := &p_empno;
    v_asterisk   emp.stars%TYPE := NULL;
    v_sal        emp.sal%TYPE;
BEGIN
    SELECT NVL(ROUND(sal/100), 0)
    INTO v_sal
    FROM emp
    WHERE empno = v_empno;
    FOR i IN 1..v_sal LOOP
        v_asterisk := v_asterisk || '*';
    END LOOP;
    UPDATE emp
    SET stars = v_asterisk
    WHERE empno = v_empno;
    COMMIT;
END;
/
SET VERIFY ON
SQL> START p19q5.sql
SQL> SELECT empno, sal, stars
   2  FROM      emp
   3  WHERE     empno IN (7934, 8000);
```



## Practice 20 Solutions

1. Create a PL/SQL block to retrieve the name of each department from the DEPT table and print each department name to the screen, incorporating a PL/SQL table.
  - a. Declare a PL/SQL table, MY\_DEPT\_TABLE, to temporarily store the name of the departments.
  - b. Using a loop, retrieve the name of all departments currently in the DEPT table and store them in the PL/SQL table. Each department number is a multiple of 10.
  - c. Using another loop, retrieve the department names from the PL/SQL table and print them to the screen, using DBMS\_OUTPUT.PUT\_LINE.

```
SET SERVEROUTPUT ON
DECLARE
    TYPE dept_table_type is table of dept.dname%TYPE
    INDEX BY BINARY_INTEGER;
    my_dept_table dept_table_type;
    v_count          NUMBER (2);
BEGIN
    SELECT COUNT(*)
    INTO v_count
    FROM dept;
    FOR i IN 1..v_count LOOP
        SELECT dname
        INTO my_dept_table(i)
        FROM dept
        WHERE deptno = i*10;
    END LOOP;
    FOR i IN 1..v_count LOOP
        DBMS_OUTPUT.PUT_LINE (my_dept_table(i));
    END LOOP;
END;
/
```

2. Write a PL/SQL block to print information about a given order.
  - a. Declare a PL/SQL record based on the structure of the ORD table.
  - b. Use a SQL\*Plus substitution variable to retrieve all information about a specific order and store that information into the PL/SQL record.
  - c. Use DBMS\_OUTPUT.PUT\_LINE and print selected information about the order.

## Practice 20 Solutions (continued)

```
SET SERVEROUTPUT ON
SET VERIFY OFF
ACCEPT p_ordid PROMPT 'Please enter an order number: '
DECLARE
    ord_record      ord%ROWTYPE;
BEGIN
    SELECT *
    INTO   ord_record
    FROM   ord
    WHERE  ordid = &p_ordid;
    DBMS_OUTPUT.PUT_LINE ('Order ' || TO_CHAR(ord_record.ordid)
    || ' was placed on ' || TO_CHAR(ord_record.orderdate)
    || ' and shipped on ' || TO_CHAR(ord_record.shipdate) ||
    ' for a total of ' ||
    TO_CHAR(ord_record.total, '$99,999.99')) ;
END;
/
```

If you have time, complete the following exercise.

3. Modify the block you created in practice 1 to retrieve all information about each department from the DEPT table and print the information to the screen, incorporating a PL/SQL table of records.
  - a. Declare a PL/SQL table, MY\_DEPT\_TABLE, to temporarily store the number, name, and location of all the departments.
  - b. Using a loop, retrieve all department information currently in the DEPT table and store it in the PL/SQL table. Each department number is a multiple of 10.
  - c. Using another loop, retrieve the department information from the PL/SQL table and print it to the screen, using DBMS\_OUTPUT.PUT\_LINE.

## Practice 20 Solutions (continued)

```
SET SERVEROUTPUT ON
DECLARE
    TYPE dept_table_type is table of dept%ROWTYPE
    INDEX BY BINARY_INTEGER;
    my_dept_table dept_table_type;
    v_count      NUMBER (2);
BEGIN
    SELECT COUNT(*)
    INTO    v_count
    FROM    dept;
    FOR i IN 1..v_count
    LOOP
        SELECT *
        INTO my_dept_table(i)
        FROM dept
        WHERE deptno = i*10;
    END LOOP;
    FOR i IN 1..v_count
    LOOP
        DBMS_OUTPUT.PUT_LINE ('Dept. ' || my_dept_table(i).deptno || ', '
        || my_dept_table(i).dname || ' is located in ' ||
        my_dept_table(i).loc);
    END LOOP;
END;
/
```

## Practice 21 Solutions

1. Run the script lab21\_1.sql to create a new table for storing employees and salaries.  

```
SQL> CREATE TABLE top_dogs
2  (name          VARCHAR2 (25) ,
3   salary        NUMBER (11,2)) ;
```
2. Create a PL/SQL block that determines the top employees with respect to salaries.
  - a. Accept a number  $n$  as user input with a SQL\*Plus substitution parameter.
  - b. In a loop, get the last names and salaries of the top  $n$  people with respect to salary in the EMP table.
  - c. Store the names and salaries in the TOP\_DOGS table.
  - d. Assume that no two employees have the same salary.
  - e. Test a variety of special cases, such as  $n = 0$  or where  $n$  is greater than the number of employees in the EMP table. Empty the TOP\_DOGS table after each test.

```
DELETE FROM top_dogs;

SET ECHO OFF

ACCEPT p_num -
PROMPT 'Please enter the number of top money makers: '
DECLARE
    v_num          NUMBER(3) := &p_num;
    v_ename        emp.ename%TYPE;
    v_sal          emp.sal%TYPE;
    CURSOR          emp_cursor IS
        SELECT      ename, sal
        FROM        emp
        WHERE       sal IS NOT NULL
        ORDER BY    sal DESC;
BEGIN
    OPEN emp_cursor;
    FETCH emp_cursor INTO v_ename, v_sal;
    WHILE emp_cursor%ROWCOUNT <= v_num AND
        emp_cursor%FOUND LOOP
        INSERT INTO top_dogs (name, salary)
        VALUES (v_ename, v_sal);
        FETCH emp_cursor INTO v_ename, v_sal;
    END LOOP;
    CLOSE emp_cursor;
    COMMIT;
END;
/
SELECT * FROM top_dogs;

SET ECHO ON
```

## Practice 21 Solutions (continued)

3. Consider the case where several employees have the same salary. If one person is listed, then all people who have the same salary should also be listed.
  - a. For example, if the user enters a value of 2 for  $n$ , then King, Ford, and Scott should be displayed. (These employees are tied for second highest salary.)
  - b. If the user enters a value of 3, then King, Ford, Scott, and Jones should be displayed.
  - c. Delete all rows from TOP\_DOGS and test the practice.

```
DELETE FROM top_dogs;
ACCEPT p_num PROMPT 'Please enter the number of top money makers: '
DECLARE
    v_num          NUMBER(3) := &p_num;
    v_ename        emp.ename%TYPE;
    v_current_sal   emp.sal%TYPE;
    v_last_sal      emp.sal%TYPE;
    CURSOR emp_cursor IS
    SELECT      ename, sal
    FROM        emp
    WHERE       sal IS NOT NULL
    ORDER BY    sal DESC;
BEGIN
    OPEN emp_cursor;
    FETCH emp_cursor INTO v_ename, v_current_sal;
    WHILE emp_cursor%ROWCOUNT <= v_num AND emp_cursor%FOUND LOOP
        INSERT INTO top_dogs (name, salary)
        VALUES (v_ename, v_current_sal);
        v_last_sal := v_current_sal;
        FETCH emp_cursor INTO v_ename, v_current_sal;
        IF v_last_sal = v_current_sal THEN
            v_num := v_num + 1;
        END IF;
    END LOOP;
    CLOSE emp_cursor;
    COMMIT;
END;
/
SELECT * FROM top_dogs;
```

## Practice 22 Solutions

1. Use a cursor to retrieve the department number and the department name from the dept table. Pass the department number to another cursor to retrieve from the emp table the details of employee name, job, hiredate, and salary of all the employees who work in that department.

```
SET SERVEROUTPUT ON
```

```
DECLARE
```

```
    CURSOR dept_cursor IS
    SELECT deptno,dname
    FROM dept
    ORDER BY    deptno;
    CURSOR emp_cursor(v_deptno NUMBER) IS
    SELECT ename,job,hiredate,sal
    FROM emp
    WHERE    deptno = v_deptno;
    v_current_deptno  dept.deptno%TYPE;
    v_current_dname  dept.dname%TYPE;
    v_ename emp.ename%TYPE;
    v_job emp.job%TYPE;
    v_mgr emp.mgr%TYPE;
    v_hiredate emp.hiredate%TYPE;
    v_sal emp.sal%TYPE;
    v_line  varchar2(100);
```

```
BEGIN
```

```
    v_line := '
';
    OPEN dept_cursor;
    LOOP
        FETCH dept_cursor INTO
            v_current_deptno,v_current_dname;
        EXIT WHEN dept_cursor%NOTFOUND;
        DBMS_OUTPUT.PUT_LINE ('Department Number : ' ||
            v_current_deptno || ' Department Name : ' ||
            v_current_dname);
        DBMS_OUTPUT.PUT_LINE(v_line);
        IF emp_cursor%ISOPEN THEN
            CLOSE emp_cursor;
        END IF;
```

Note: Solution continued on next page.

## Practice 22 Solutions (continued)

```
OPEN emp_cursor (v_current_deptno);
LOOP
    FETCH emp_cursor INTO v_ename,v_job,v_hiredate,v_sal;
    EXIT WHEN emp_cursor%NOTFOUND;
    DBMS_OUTPUT.PUT_LINE (v_ename || ' ' || v_job || ' '
    || v_hiredate || ' ' || v_sal);
END LOOP;
IF emp_cursor%ISOPEN THEN
    CLOSE emp_cursor;
END IF;
DBMS_OUTPUT.PUT_LINE(v_line);
END LOOP;
IF emp_cursor%ISOPEN THEN
    CLOSE emp_cursor;
END IF;
CLOSE dept_cursor;
END;
/
SET SERVEROUTPUT OFF
```

## Practice 22 Solutions (continued)

2. Modify p19q5.sql to incorporate the FOR UPDATE and WHERE CURRENT OF functionality in cursor processing.

```
SET VERIFY OFF
ACCEPT p_empno PROMPT 'Please enter the employee number: '
DECLARE
    v_empno      emp.empno%TYPE := &p_empno;
    v_asterisk emp.stars%TYPE := NULL;
    CURSOR emp_cursor IS
        SELECT empno, NVL(ROUND(sal/100), 0) sal
        FROM      emp
        WHERE empno = v_empno
        FOR UPDATE;
BEGIN
    FOR emp_record IN emp_cursor LOOP
        FOR i IN 1..emp_record.sal LOOP
            v_asterisk := v_asterisk || '*';
        END LOOP;
        UPDATE emp
        SET stars = v_asterisk
        WHERE CURRENT OF emp_cursor;
        v_asterisk := NULL;
    END LOOP;
COMMIT;
END;
/
SET VERIFY ON
SQL> START p22q2.sql
SQL> SELECT empno, sal, stars
   2 FROM      emp
   3 WHERE empno IN (7844, 7900, 8000);
```



## Practice 23 Solutions

1. Write a PL/SQL block to select the name of the employee with a given salary value.
  - a. If the salary entered returns more than one row, handle the exception with an appropriate exception handler and insert into the MESSAGES table the message "More than one employee with a salary of <salary>."
  - b. If the salary entered does not return any rows, handle the exception with an appropriate exception handler and insert into the MESSAGES table the message "No employee with a salary of <salary>."
  - c. If the salary entered returns only one row, insert into the MESSAGES table the employee's name and the salary amount.
  - d. Handle any other exception with an appropriate exception handler and insert into the MESSAGES table the message "Some other error occurred."
  - e. Test the block for a variety of test cases.

```
SET VERIFY OFF
ACCEPT p_sal PROMPT 'Please enter the salary value: '
DECLARE
    v_ename    emp.ename%TYPE;
    v_sal      emp.sal%TYPE := &p_sal;
BEGIN
    SELECT      ename
    INTO        v_ename
    FROM        emp
    WHERE       sal = v_sal;
    INSERT INTO messages (results)
    VALUES (v_ename || ' - ' || v_sal);
EXCEPTION
    WHEN no_data_found THEN
        INSERT INTO messages (results)
        VALUES ('No employee with a salary of ' || TO_CHAR(v_sal));
    WHEN too_many_rows THEN
        INSERT INTO messages (results)
        VALUES ('More than one employee with a salary of ' ||
                TO_CHAR(v_sal));
    WHEN others THEN
        INSERT INTO messages (results)
        VALUES ('Some other error occurred.');
```

```
END;
/
SET VERIFY ON
SQL> START p23q1.sql
SQL> START p23q1.sql
SQL> START p23q1.sql
```

## Practice 23 Solutions (continued)

2. Modify p18q3.sql to add an exception handler.
  - a. Write an exception handler for the error to pass a message to the user that the specified department does not exist.
  - b. Execute the PL/SQL block by entering a department that does not exist.

```
SET VERIFY OFF
VARIABLE g_message VARCHAR2(40)
ACCEPT p_deptno PROMPT 'Please enter the department number: '
ACCEPT p_loc PROMPT 'Please enter the department location: '
DECLARE
    e_invalid_dept    EXCEPTION;
    v_deptno          dept.deptno%TYPE := &p_deptno;
BEGIN
    UPDATE dept
    SET loc = '&p_loc'
    WHERE deptno = v_deptno;
    IF SQL%NOTFOUND THEN
        raise e_invalid_dept;
    END IF;
    COMMIT;
EXCEPTION
    WHEN e_invalid_dept THEN
        :g_message := 'Department ' || TO_CHAR(v_deptno) ||
            ' is an invalid department';
END;
/
SET VERIFY ON
PRINT g_message
SQL> START p23q2.sql
```

## Practice 23 Solutions (continued)

```
SET VERIFY OFF
ACCEPT p_deptno PROMPT 'Please enter the department number: '
ACCEPT p_loc PROMPT 'Please enter the department location: '
DECLARE
    e_invalid_dept EXCEPTION;
    v_deptno      dept.deptno%TYPE := &p_deptno;
BEGIN
    UPDATE dept
    SET loc = '&p_loc'
    WHERE deptno = v_deptno;
    IF SQL%NOTFOUND THEN
        raise e_invalid_dept;
    END IF;
    COMMIT;

EXCEPTION
    WHEN e_invalid_dept THEN
        dbms_output.put_line('Department ' || TO_CHAR(v_deptno) ||
                              ' is an invalid department');
END;
/
SET VERIFY ON
```

### Practice 23 Solutions (continued)

3. Write a PL/SQL block that prints the number of employees who make plus or minus \$100 of the salary value entered.
  - a. If there is no employee within that salary range, print a message to the user indicating that is the case. Use an exception for this case.
  - b. If there are one or more employees within that range, the message should indicate how many employees are in that salary range.
  - c. Handle any other exception with an appropriate exception handler. The message should indicate that some other error occurred.

```
VARIABLE g_message VARCHAR2(100)
SET VERIFY OFF
ACCEPT p_sal PROMPT 'Please enter the salary: '
DECLARE
    v_sal                emp.sal%TYPE := &p_sal;
    v_low_sal            emp.sal%TYPE := v_sal - 100;
    v_high_sal           emp.sal%TYPE := v_sal + 100;
    v_no_emp              NUMBER(7);
    e_no_emp_returned    EXCEPTION;
    e_more_than_one_emp  EXCEPTION;
BEGIN
    SELECT    count(ename)
    INTO      v_no_emp
    FROM      emp
    WHERE     sal between v_low_sal and v_high_sal;
    IF v_no_emp = 0 THEN
        RAISE e_no_emp_returned;
    ELSIF v_no_emp > 0 THEN
        RAISE e_more_than_one_emp;
    END IF;
EXCEPTION
    WHEN e_no_emp_returned THEN
        :g_message := 'There is no employee salary between ' ||
            TO_CHAR(v_low_sal) || ' and ' ||
            TO_CHAR(v_high_sal);
    WHEN e_more_than_one_emp THEN
        :g_message := 'There is/are ' || TO_CHAR(v_no_emp) ||
            ' employee(s) with a salary between ' ||
            TO_CHAR(v_low_sal) || ' and ' ||
            TO_CHAR(v_high_sal);
END;
/
SET VERIFY ON
PRINT g_message
SQL> START p23q3.sql
```

## Practice 23 Solutions (continued)

```
SET VERIFY OFF
ACCEPT p_sal PROMPT 'Please enter the salary: '
DECLARE
    v_sal          emp.sal%TYPE := &p_sal;
    v_low_sal      emp.sal%TYPE := v_sal - 100;
    v_high_sal     emp.sal%TYPE := v_sal + 100;
    v_no_emp       NUMBER(7);
    e_no_emp_returned EXCEPTION;
    e_more_than_one_emp EXCEPTION;
BEGIN
    SELECT      count(ename)
    INTO        v_no_emp
    FROM        emp
    WHERE       sal between v_low_sal and v_high_sal;
    IF v_no_emp = 0 THEN
        RAISE e_no_emp_returned;
    ELSIF v_no_emp > 0 THEN
        RAISE e_more_than_one_emp;
    END IF;
EXCEPTION
    WHEN e_no_emp_returned THEN
        dbms_output.put_line('There is no employee salary
                             between '|| TO_CHAR(v_low_sal) || ' and '||
                             TO_CHAR(v_high_sal));
    WHEN e_more_than_one_emp THEN
        dbms_output.put_line('There is/are '|| TO_CHAR(v_no_emp) ||
                             ' employee(s) with a salary between '||
                             TO_CHAR(v_low_sal) || ' and '||
                             TO_CHAR(v_high_sal));
    WHEN others THEN
        dbms_output.put_line('Some other error occurred.');
```

END;

/

SET VERIFY ON



---

# B

---

## Table Descriptions and Data

## EMP Table

```
SQL> DESCRIBE emp
```

Name	Null?	Type
EMPNO	NOT NULL	NUMBER(4)
ENAME		VARCHAR2(10)
JOB		VARCHAR2(9)
MGR		NUMBER(4)
HIREDATE		DATE
SAL		NUMBER(7,2)
COMM		NUMBER(7,2)
DEPTNO	NOT NULL	NUMBER(2)

```
SQL> SELECT * FROM emp;
```

EMPNO	ENAME	JOB	MGR	HIREDATE	SAL	COMM	DEPTNO
7839	KING	PRESIDENT		17-NOV-81	5000		10
7698	BLAKE	MANAGER	7839	01-MAY-81	2850		30
7782	CLARK	MANAGER	7839	09-JUN-81	2450		10
7566	JONES	MANAGER	7839	02-APR-81	2975		20
7654	MARTIN	SALESMAN	7698	28-SEP-81	1250	1400	30
7499	ALLEN	SALESMAN	7698	20-FEB-81	1600	300	30
7844	TURNER	SALESMAN	7698	08-SEP-81	1500	0	30
7900	JAMES	CLERK	7698	03-DEC-81	950		30
7521	WARD	SALESMAN	7698	22-FEB-81	1250	500	30
7902	FORD	ANALYST	7566	03-DEC-81	3000		20
7369	SMITH	CLERK	7902	17-DEC-80	800		20
7788	SCOTT	ANALYST	7566	09-DEC-82	3000		20
7876	ADAMS	CLERK	7788	12-JAN-83	1100		20
7934	MILLER	CLERK	7782	23-JAN-82	1300		10



## DEPT Table

```
SQL> DESCRIBE dept
```

Name	Null?	Type
DEPTNO	NOT NULL	NUMBER(2)
DNAME		VARCHAR2(14)
LOC		VARCHAR2(13)

```
SQL> SELECT * FROM dept;
```

DEPTNO	DNAME	LOC
10	ACCOUNTING	NEW YORK
20	RESEARCH	DALLAS
30	SALES	CHICAGO
40	OPERATIONS	BOSTON

## SALGRADE Table

```
SQL> DESCRIBE salgrade
```

Name	Null?	Type
GRADE		NUMBER
LOSAL		NUMBER
HISAL		NUMBER

```
SQL> SELECT * FROM salgrade;
```

GRADE	LOSAL	HISAL
1	700	1200
2	1201	1400
3	1401	2000
4	2001	3000
5	3001	9999

## ORD Table

```
SQL> DESCRIBE ord
```

Name	Null?	Type
ORDID	NOT NULL	NUMBER(4)
ORDERDATE		DATE
COMMPLAN		VARCHAR2(1)
CUSTID	NOT NULL	NUMBER(6)
SHIPDATE		DATE
TOTAL		NUMBER(8,2)

```
SQL> SELECT * FROM ord;
```

ORDID	ORDERDATE	C	CUSTID	SHIPDATE	TOTAL
610	07-JAN-87	A	101	08-JAN-87	101.4
611	11-JAN-87	B	102	11-JAN-87	45
612	15-JAN-87	C	104	20-JAN-87	5860
601	01-MAY-86	A	106	30-MAY-86	2.4
602	05-JUN-86	B	102	20-JUN-86	56
604	15-JUN-86	A	106	30-JUN-86	698
605	14-JUL-86	A	106	30-JUL-86	8324
606	14-JUL-86	A	100	30-JUL-86	3.4
609	01-AUG-86	B	100	15-AUG-86	97.5
607	18-JUL-86	C	104	18-JUL-86	5.6
608	25-JUL-86	C	104	25-JUL-86	35.2
603	05-JUN-86		102	05-JUN-86	224
620	12-MAR-87		100	12-MAR-87	4450
613	01-FEB-87		108	01-FEB-87	6400
614	01-FEB-87		102	05-FEB-87	23940
616	03-FEB-87		103	10-FEB-87	764
619	22-FEB-87		104	04-FEB-87	1260
617	05-FEB-87		105	03-MAR-87	46370
615	01-FEB-87		107	06-FEB-87	710
618	15-FEB-87	A	102	06-MAR-87	3510.5
621	15-MAR-87	A	100	01-JAN-87	730

## PRODUCT Table

```
SQL> DESCRIBE product
```

Name	Null?	Type
PRODID	NOT NULL	NUMBER(6)
DESCRIP		VARCHAR2(30)

```
SQL> SELECT * FROM product;
```

```
PRODID DESCRIP
```

```
-----  
100860 ACE TENNIS RACKET I  
100861 ACE TENNIS RACKET II  
100870 ACE TENNIS BALLS-3 PACK  
100871 ACE TENNIS BALLS-6 PACK  
100890 ACE TENNIS NET  
101860 SP TENNIS RACKET  
101863 SP JUNIOR RACKET  
102130 RH: "GUIDE TO TENNIS"  
200376 SB ENERGY BAR-6 PACK  
200380 SB VITA SNACK-6 PACK
```

## ITEM Table

```
SQL> DESCRIBE item
```

Name	Null?	Type
ORDID	NOT NULL	NUMBER (4)
ITEMID	NOT NULL	NUMBER (4)
PRODID		NUMBER (6)
ACTUALPRICE		NUMBER (8, 2)
QTY		NUMBER (8)
ITEMTOT		NUMBER (8, 2)

```
SQL> SELECT * FROM item;
```

ORDID	ITEMID	PRODID	ACTUALPRICE	QTY	ITEMTOT
610	3	100890	58	1	58
611	1	100861	45	1	45
612	1	100860	30	100	3000
601	1	200376	2.4	1	2.4
602	1	100870	2.8	20	56
604	1	100890	58	3	174
604	2	100861	42	2	84
604	3	100860	44	10	440
603	2	100860	56	4	224
610	1	100860	35	1	35
610	2	100870	2.8	3	8.4
613	4	200376	2.2	200	440
614	1	100860	35	444	15540
614	2	100870	2.8	1000	2800
612	2	100861	40.5	20	810
612	3	101863	10	150	1500
620	1	100860	35	10	350
620	2	200376	2.4	1000	2400
620	3	102130	3.4	500	1700
613	1	100871	5.6	100	560
613	2	101860	24	200	4800
613	3	200380	4	150	600
619	3	102130	3.4	100	340
617	1	100860	35	50	1750
617	2	100861	45	100	4500
614	3	100871	5.6	1000	5600

*Continued on next page*

# ITEM Table (continued)

ORDID	ITEMID	PRODID	ACTUALPRICE	QTY	ITEMTOT
616	1	100861	45	10	450
616	2	100870	2.8	50	140
616	3	100890	58	2	116
616	4	102130	3.4	10	34
616	5	200376	2.4	10	24
619	1	200380	4	100	400
619	2	200376	2.4	100	240
615	1	100861	45	4	180
607	1	100871	5.6	1	5.6
615	2	100870	2.8	100	280
617	3	100870	2.8	500	1400
617	4	100871	5.6	500	2800
617	5	100890	58	500	29000
617	6	101860	24	100	2400
617	7	101863	12.5	200	2500
617	8	102130	3.4	100	340
617	9	200376	2.4	200	480
617	10	200380	4	300	1200
609	2	100870	2.5	5	12.5
609	3	100890	50	1	50
618	1	100860	35	23	805
618	2	100861	45.11	50	2255.5
618	3	100870	45	10	450
621	1	100861	45	10	450
621	2	100870	2.8	100	280
615	3	100871	5	50	250
608	1	101860	24	1	24
608	2	100871	5.6	2	11.2
609	1	100861	35	1	35
606	1	102130	3.4	1	3.4
605	1	100861	45	100	4500
605	2	100870	2.8	500	1400
605	3	100890	58	5	290
605	4	101860	24	50	1200
605	5	101863	9	100	900
605	6	102130	3.4	10	34
612	4	100871	5.5	100	550
619	4	100871	5.6	50	280

## CUSTOMER Table

```
SQL> DESCRIBE customer
```

Name	Null?	Type
-----	-----	----
CUSTID	NOT NULL	NUMBER (6)
NAME		VARCHAR2 (45)
ADDRESS		VARCHAR2 (40)
CITY		VARCHAR2 (30)
STATE		VARCHAR2 (2)
ZIP		VARCHAR2 (9)
AREA		NUMBER (3)
PHONE		VARCHAR2 (9)
REPID	NOT NULL	NUMBER (4)
CREDITLIMIT		NUMBER (9,2)
COMMENTS		LONG

## CUSTOMER Table (continued)

```
SQL> SELECT * FROM customer;
```

CUSTID	NAME	ADDRESS
100	JOCKSPORTS	345 VIEWRIDGE
101	TKB SPORT SHOP	490 BOLI RD.
102	VOLLYRITE	9722 HAMILTON
103	JUST TENNIS	HILLVIEW MALL
104	EVERY MOUNTAIN	574 SURRY RD.
105	K + T SPORTS	3476 EL PASEO
106	SHAPE UP	908 SEQUOIA
107	WOMENS SPORTS	VALCO VILLAGE
108	NORTH WOODS HEALTH AND FITNESS SUPPLY CENTER	98 LONE PINE WAY

CITY	ST	ZIP	AREA	PHONE	REPID	CREDITLIMIT
BELMONT	CA	96711	415	598-6609	7844	5000
REDWOOD CITY	CA	94061	415	368-1223	7521	10000
BURLINGAME	CA	95133	415	644-3341	7654	7000
BURLINGAME	CA	97544	415	677-9312	7521	3000
CUPERTINO	CA	93301	408	996-2323	7499	10000
SANTA CLARA	CA	91003	408	376-9966	7844	5000
PALO ALTO	CA	94301	415	364-9777	7521	6000
SUNNYVALE	CA	93301	408	967-4398	7499	10000
HIBBING	MN	55649	612	566-9123	7844	8000

### COMMENTS

Very friendly people to work with -- sales rep likes to be called Mike.  
Rep called 5/8 about change in order - contact shipping.  
Company doing heavy promotion beginning 10/89. Prepare for large orders during winter  
Contact rep about new line of tennis rackets.  
Customer with high market share (23%) due to aggressive advertising.  
Tends to order large amounts of merchandise at once. Accounting is considering raising their credit limit  
Support intensive. Orders small amounts (< 800) of merchandise at a time.  
First sporting goods store geared exclusively towards women. Unusual promotional style



## PRICE Table

```
SQL> DESCRIBE price
```

Name	Null?	Type
PRODID	NOT NULL	NUMBER(6)
STDPRICE		NUMBER(8,2)
MINPRICE		NUMBER(8,2)
STARTDATE		DATE
ENDDATE		DATE

```
SQL> SELECT * FROM price;
```

PRODID	STDPRICE	MINPRICE	STARTDATE	ENDDATE
100871	4.8	3.2	01-JAN-85	01-DEC-85
100890	58	46.4	01-JAN-85	
100890	54	40.5	01-JUN-84	31-MAY-84
100860	35	28	01-JUN-86	
100860	32	25.6	01-JAN-86	31-MAY-86
100860	30	24	01-JAN-85	31-DEC-85
100861	45	36	01-JUN-86	
100861	42	33.6	01-JAN-86	31-MAY-86
100861	39	31.2	01-JAN-85	31-DEC-85
100870	2.8	2.4	01-JAN-86	
100870	2.4	1.9	01-JAN-85	01-DEC-85
100871	5.6	4.8	01-JAN-86	
101860	24	18	15-FEB-85	
101863	12.5	9.4	15-FEB-85	
102130	3.4	2.8	18-AUG-85	
200376	2.4	1.75	15-NOV-86	
200380	4	3.2	15-NOV-86	



# Index

## Symbol

# 3-34  
% 2-13  
&& 8-10  
& 8-4  
(+) 4-17  
\* 1-6  
; 1-5  
%NOTFOUND 21-14  
%ROWCOUNT 21-15  
%ROWTYPE 20-8  
%TYPE attribute 16-21  
: 16-29  
:= 16-16

## A

ACCEPT 8-11  
Active Set 21-4  
ADD clause. 11-17  
ADD\_MONTHS 3-20  
alias 1-16  
ALL 6-16  
ALTER SEQUENCE 13-12  
    TABLE 10-15  
    USER 14-11  
AND 2-16  
Anonymous blocks 16-5  
ANY 6-15  
arithmetic operators 1-9  
AS 1-17  
ASC 2-22

Assignment operator 16-16

Attribute 1-9

AVG 5-6

## **B**

base table 12-5

basic loop 19-14

BETWEEN 2-10

BFILE 16-25

BINARY\_INTEGER 20-11

Bind variable 16-10

BLOB 16-25

Boolean condition 19-10

expressions 16-23

BREAK 8-23

BTITLE 8-24

## **C**

CACHE 13-5

Cartesian product 4-5

CASCADE CONSTRAINTS 11-25

CHECK constraint 11-16

CLOB 16-25

CLOSE 21-12

collection 16-24

COLUMN 8-21

COLUMN format models 8-22

column heading 1-8

COMMENT 10-24

comments 17-6

COMMIT 9-27, 18-14

- Comparison operators 2-7
- complex view 12-7
- Composite datatypes 16-24
  - variables 20-3
- concatenation operator 1-18
- constraints 11-3
- conversion 17-9
- COUNT 5-8
- CREATE INDEX 13-17
  - SEQUENCE 13-6
  - SYNONYM 13-23
  - TABLE 10-5
  - USER 14-6
  - VIEW 12-8
- CURRVAL 13-8
- cursor 18-15
- cursor attributes 21-13
  - FOR loop 21-18
- CYCLE 13-5

## D

- data definition language 10-5
- data dictionary 10-9
- Data manipulation language 9-3
- database 1-5
- Database security 14-3
- datatype 1-29
- datatype conversion 3-23
- dates 3-17
- DBMS\_OUTPUT 16-30

DD-MON-YY 3-17  
DDL 10-5  
declaration section 16-12  
declare an explicit cursor 21-7  
DECODE 3-39  
DEFAULT 10-7, 16-16  
DEFINE 8-11  
Delete 18-11  
DELETE 9-20  
Delimiters 17-3  
DESC 2-22  
DESCRIBE 1-28  
DISABLE clause 11-20  
DISTINCT 1-23  
DML 9-3  
double-ampersand 8-10  
DROP clause 11-19  
    COLUMN 10-19  
    INDEX 13-22  
    SEQUENCE 13-14  
    TABLE 10-21  
    VIEW 12-19

## E

ELSIF 19-5  
ENABLE clause 11-21  
END IF 19-5  
Entity I-9  
entity relationship (ER) I-9  
Equijoins 4-8  
ESCAPE 2-13

exception 23-3

EXIT statement 19-14

explicit cursors 21-4

## F

FETCH 21-10

field 1-12, 20-4

FOREIGN KEY 11-13

FOR loops 29-16

format model 3-29

FOR UPDATE clause 22-5

functions 3-3

## G

GRANT 14-8

GROUP BY 5-12

group functions 5-3

## H

HAVING 5-21

IN 2-11

## I

Identifiers 17-4

IF statement 19-3

INCREMENT BY 13-5

index 13-15

INITCAP 3-9

Inline View 12-20

INSERT 9-5, 18-9

INTO clause 18-5

implicit cursor 18-15

IS NULL 2-14

## J

join 4-4

## L

LAST\_DAY 3-20

LENGTH 3-11

LIKE 2-12

literal 1-20

LOB 16-25

locators 16-9

Locks 9-37

logical operators 2-15

login.sql 8-18

LOOP control structures 19-3

LOWER 3-9

LPAD 3-11

## M

MAX 5-7

MAXVALUE 13-5

MIN 5-7

MINVALUE 13-5

MOD 3-16

MODIFY 10-18

MONTHS\_BETWEEN 3-20

Multiple-column subqueries 6-7

Multiple-row subqueries 6-7

## N

naming convention 18-13

NCLOB 16-25

nest loops 19-21

nested blocks 17-11



- Nested functions 3-42
- NEXT\_DAY 3-20
- NEXTVAL 13-8
- non-equijoin 4-14
- nonpairwise comparisons 7-6
- non-predefined Oracle Server error 23-11
- NOT 2-18
- NOT NULL 16-16
- NOT NULL constraint 11-7
- null value 1-12
- Number functions 3-13
- NVL 3-37

## O

- object privilege 14-4
- ON DELETE CASCADE 11-15
- OPEN 21-9
- OR 2-17
- ORDER BY 2-22
- order of precedence 1-12
- OTHERS exception handler 23-6
- outer join 4-17

## P

- pairwise comparisons 7-6
- parameter in the cursor declaration 22-3
- PL/SQL 1-3
- PL/SQL Table method 20-15
- PL/SQL tables 20-11
- pointers 16-9
- PRAGMA 23-11

predefined Oracle Server error 23-8

PRIMARY KEY 11-11

PRINT 17-16

Privileges 14-4

procedural capabilities 1-7

programming guidelines 17-17

propagate the exception 23-17

PUBLIC 14-16

## R

RAISE\_APPLICATION\_ERROR 23-19

read consistency 9-35

record 20-3

reference host variables 16-29

REFERENCES 11-15

referential integrity 11-13

relational database 1-7

Relational database management systems 1-6

Relationship 1-9

RENAME 10-22

reports 8-3

REVOKE 14-18

role 14-9

ROLLBACK 9-27, 18-14

ROUND 3-14

ROWNUM 12-22

RPAD 3-11

RR date format 3-36

## S

SAVEPOINT 9-27, 18-14

scalar datatype 16-17

Schema 10-6

- scope 17-11
- SELECT 1-3
- SELECT statement 18-4
- self join 4-19
- sequence 13-4
- SET UNUSED 10-20
- SET VERIFY 8-6
- simple view 12-7
- Multiple-row functions 3-4
- Single-row functions 3-5
- single-row subquery 6-8
- Single-row subqueries 6-7
- SQL 1-15
- SQL buffer 1-5
- SQLCODE 23-13
- SQLERRM 23-13
- SQL\*Plus 1-24
- START WITH 13-5
- statement-level rollback 9-34
- Subprograms 16-5
- subquery 6-4, 22-9
- subquery in the FROM clause 7-10
- SUBSTR 3-11
- SUM 5-6
- synonym 13-23
- SYSDATE 3-17
- system development life cycle 1-3
- system privilege 14-4

## T

- table alias 4-12
- table of records 20-16
- tables 20-3
- TO\_CHAR 3-33
- TO\_DATE 3-35
- TO\_DATE function 9-9
- TO\_NUMBER 3-35
- transaction 9-3
- TRIM 3-11
- TRUNC 3-15
- TRUNCATE TABLE 10-23
- TTITLE 8-24
- "Top-N" analysis 12-21
- tuple 1-12

## U

- UNDEFINE 8-14
- UNIQUE key constraint 11-9
- UPDATE 9-14, 18-10
- UPPER 3-9
- USER\_CONS\_COLUMNS 1-28
- USER\_CONSTRAINTS 11-4
- user-defined exception 23-16
- USER\_IND\_COLUMNS 13-20
- USER\_INDEXES 13-20
- USER\_SEQUENCES 13-7

## V

- variables 16-7
- view 12-5

## W

WHERE 2-4

WHEN OTHERS 23-14

WHERE CURRENT OF clause 22-7

WHILE loop 19-19

WITH CHECK OPTION 12-17

    GRANT OPTION 14-13

    READ ONLY 12-18

